



Enriching Lives

**ILLUSTRATED SPARE PART LIST
FOR**

**6SL9088TA ENGINE
FOR FIRE FIGHTING SET
A/C – KBL**

**APPLICATION CODE NO.
F6.2319**

KIRLOSKAR OIL ENGINES LIMITED

Regd. Office: Laxmanrao Kirloskar Road, Khadki, Pune - 411 003, (India).
Tel.: +91 (20) 2581 0341, 2581 5341. Fax: +91 (20) 2581 3208, 2581 0209.
Website: www.koel.co.in

MAY – 2012

PUBLICATION NO. F6.439.27.0.00 - REV. 01

GROUP INDEX
APPLICATION CODE F6.2319

| SR.NO. | DESCRIPTION | GROUP NO. | QTY. | PAGE NO. |
|---------------|---|------------------|-------------|-----------------|
| 1 | ALTERNATOR MOUNTING (2 GR PULLEY,F.F.SET) | F6.546 | 1 | 4,5 |
| 2 | BOTTOM BEARINGS & THRUST PLATE | F6.151.7 | 1 | 6 |
| 3 | BREATHER. | F6.013 | 1 | 7 |
| 4 | CAC PIPES, HOSES & CLIPS FOR 160 & 200KVA ENGINE | F6.835.3 | 1 | 8 |
| 5 | CAM SHAFT | F6.152.1 | 1 | 9 |
| 6 | CONTROL PANEL FOR FIRE FIGHTING PUMPSET (24V) | 3H.854 | 1 | 10,11 |
| 7 | CORE PLUGS ON CRANKCASE | F6.151.2 | 1 | 12,13 |
| 8 | COVER PLATE FOR CAMSHAFT ON CRANKCASE | F6.151.4 | 1 | 14 |
| 9 | CRANK PULLEY 3 GROOVE(F.F.SET) | F6.544 | 1 | 15 |
| 10 | CRANKCASE - RELIEF VALVE ASSEMBLY | F6.151.9 | 1 | 16 |
| 11 | CRANKCASE (250KVA) STRESS RELIEVED | F6.182.1 | 1 | 17,18 |
| 12 | CRANKSHAFT | F6.351 | 1 | 19 |
| 13 | CYLINDER HEAD | F6.157.1 | 6 | 20 TO 22 |
| 14 | CYLINDER LINER.(6 SL 9088T) | F6.154 | 6 | 23 |
| 15 | DEFLECTOR FOR CRANKSHAFT | F6.003.2 | 1 | 24 |
| 16 | DELIVERY PIPE. | F6.023 | 1 | 25 |
| 17 | DIP STICK. | F6.011 | 1 | 26 |
| 18 | ENGINE MTG FOOT | F6.508 | 1 | 27 |
| 19 | EXHAUST MANIFOLD AND TURBO CHARGER MOUNTING (CENTRAL OPENING) | F6.148 | 1 | 28 TO 31 |
| 20 | EXHAUST SILENCER | F6.562 | 1 | 32 |
| 21 | EXPANSION BELLOW | F6.618 | 1 | 33 |
| 22 | EXPANSION TANK AND MTG. | F6.557 | 1 | 34 TO 36 |
| 23 | FLYWHEEL HOUSING (S/F CLOSE COUPLED GENSET) | F6.044 | 1 | 38 |
| 24 | FLYWHEEL (6SL9088T D.B.DG SET,HOLSET 0.37 | F6.537 | 1 | 38 |
| 25 | FRONT PLATE. | F6.002 | 1 | 39 |
| 26 | FUEL FILTER. | F6.034 | 1 | 40 |
| 27 | FUEL LEAK OFF PIPES FOR EXPORT GENSET (UNION NUT) | F6.304 | 1 | 41 |
| 28 | FUEL PIPES | 06.655.10 | 1 | 42 |
| 29 | FUEL PUMP (MICO) WITH FIX SPEED ARRANGEMENT | F6.259 | 1 | 43 TO 58 |
| 30 | GAS OUTLET MANIFOLD AND MTG. (160KVA SHANTI PROJECT NEW) | F6.315 | 1 | 59 |
| 31 | GEAR CASING FOR F.F.SET APPLN | F6.558 | 1 | 60 TO 62 |
| 32 | GEAR HUB ASSEMBLY | F6.151.3 | 1 | 63 |

| SR.NO. | DESCRIPTION | GROUP NO. | QTY. | PAGE NO. |
|---------------|---|------------------|-------------|-----------------|
| 33 | HIGH PRESURE PIPE ASSEMBLY (MICO PUMP) | F6.030 | 1 | 64 |
| 34 | HOLSET COUPLING 0.37 RB 35 MM PILOT BORE | F6.565 | 1 | 65 |
| 35 | HOOD FOR 11.5" JF FILTER WITH CLAMP& FASTNER | F6.504.35 | 1 | 66 |
| 36 | INJECTOR (0.3 MM MICO) | F6.260 | 6 | 67 TO 75 |
| 37 | INLET AIR MANIFOLD | F6.025.1 | 1 | 76 |
| 38 | INT.GEAR OF LOP ASSEMBLY | F6.151.5 | 1 | 77 |
| 39 | INTERMEDIATE GEAR (BIG)/FUEL PUMP/DEFLECTOR | F6.151.8 | 1 | 78 |
| 40 | LUB OIL FILTER AND MOUNTING | F6.363 | 1 | 79 TO 81 |
| 41 | LUB OIL PUMP WITH SHAVED DRIVING GEAR (52 WIDTH) | F6.178 | 1 | 82,83 |
| 42 | LUB. OIL SIWTCH & ADAPTOR | F6.514.2 | 1 | 84 |
| 43 | LUB.OIL SUMP. | F6.012 | 1 | 85 |
| 44 | MOUNTING FOR AIR CLEANER FOR 6SL9088TA | F6.980 | 1 | 86 |
| 45 | PISTON AND CONNECTING ROD (6 SL 9088 T) | F6.153 | 6 | 87,88 |
| 46 | PLATE TYPE LUB OIL COOLER | F6.362 | 1 | 89 |
| 47 | RADIAL SEAL AIR CLEANER (WO SAFETY ELEMENT) KFA-01-7222 | 6H.412 | 1 | 90 |
| 48 | ROCKER COVER WITH OIL FILLING ARRANGEMENT | F6.040 | 1 | 91 |
| 49 | ROCKER COVER. | F6.008 | 5 | 92 |
| 50 | ROCKER SUPPORT ASSLY. | F6.157.2 | 6 | 93,94 |
| 51 | STARTER & MTG (24 V AUTO LEK SM-2977) | F6.603.1 | 1 | 95 |
| 52 | STOP SOLENOID & MTG. (ENERGISED TO STOP) 24V | F6.561 | 1 | 96 |
| 53 | SUCTION TUBE. | F6.022 | 1 | 97 |
| 54 | TAC SPARES FOR 160KVA BUILD ENGINES | F6.427.4 | 1 | 98 TO 101 |
| 55 | TOP BEARINGS | F6.151.6 | 1 | 102 |
| 56 | VENT PIPE. | F6.032 | 1 | 103 |
| 57 | WATER COOLED CAC AND HEAT EXCHANGER - FIRE FIGHTING | F6.746 | 1 | 104 TO 106 |
| 58 | WATER PUMP AND MTG (2 GR PULLEY) | F6.545 | 1 | 107 |
| 59 | WATER TEMP.SWITCH 98 DIG.C | F6.909.69 | 1 | 108 |
| 60 | WIRING HARNESS FOR FIRE FIGHTING APPLICATION WITH CONNECTOR | F6.928 | 1 | 109 |
| 61 | SET OF JOINTS | F6.998.15 | 1 | 110 |
| 62 | SET OF WASHERS | F6.998.16 | 1 | 113 |
| 63 | SET OF O RINGS | F6.998.17 | 1 | 114 |
| 64 | SET OF BEARINGS | | 1 | 115 |

NOTE: - AS CONTINUOUS IMPROVEMENTS ARE CONTEMPLATED THE ILLUSTRATION AND DESCRIPTIONS ARE NOT BINDING.

TITLE:- ALTERNATOR MOUNTING
(2 GR PULLEY, F.F.SET)

GROUP:- F6.546

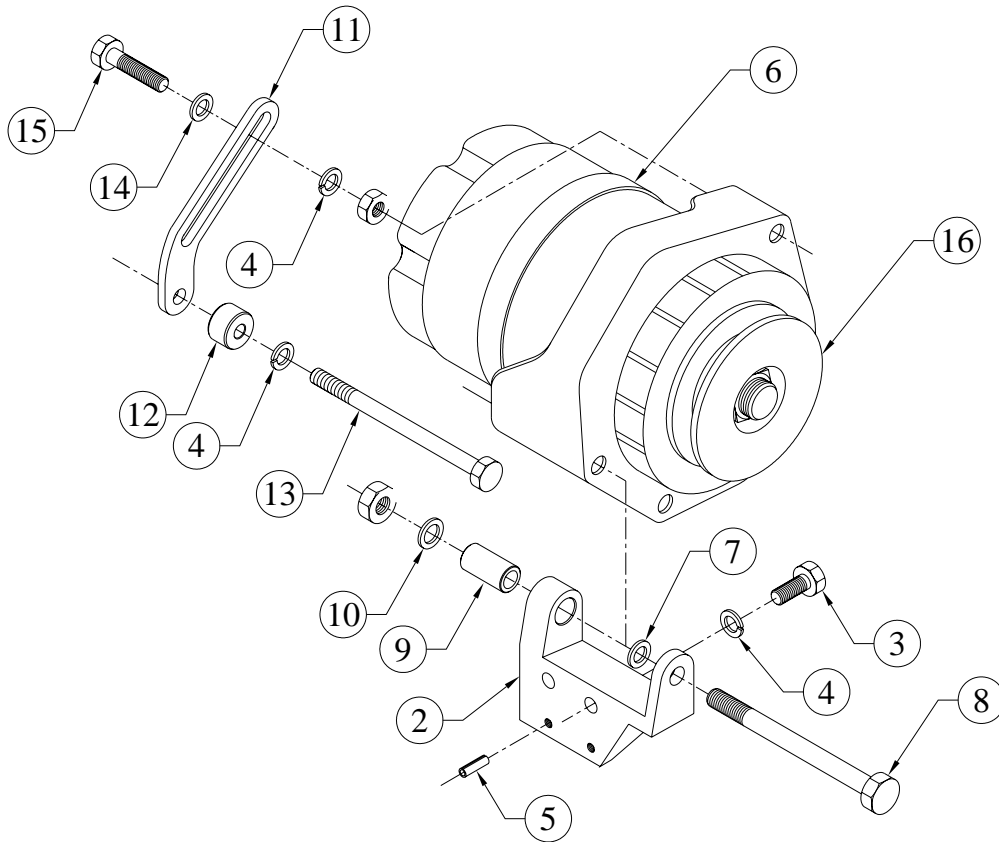

| SR.NO. | PART NO. | DESCRIPTION | QTY. | REMARKS |
|--------|----------------|------------------------------------|------|-------------------------------|
| *1 | F6.546.10.0.00 | ALTER MOUNTING ASSLY (FOR F.F.SET) | 1 | CONSISTING OF SR. NO. 2 TO 15 |
| 2 | F6.639.01.0.00 | BRACKET FOR LUCAS ALTR MOUNTING | 1 | |
| 3 | 50.003.10.025. | SET SCREW - M10X1.5X25 - 8.8 | 2 | |
| 4 | 50.505.10.000. | SPRING WASHER - M10 | 4 | |
| 5 | 50.540.09.020. | SPRING DOWEL | 2 | |
| 6 | 03.130.01.0.00 | ALTERNATOR 24V (LUCAS) | 1 | |
| 7 | F6.606.04.0.00 | WASHER FOR AXUAL ALIGNMENT | 3 | |
| 8 | F6.639.02.0.00 | DOWEL BOLT FOR LUCAS ALTR MTG | 1 | |
| 9 | F6.639.03.0.00 | DOWEL BUSH FOR LUCAS ALTR | 1 | |
| 10 | 50.506.12.000. | PLAIN MACHINED WASHER - M12 | 1 | |
| 11 | F6.606.07.0.00 | LEVER | 1 | |
| 12 | F6.606.05.0.00 | SPACER | 1 | |
| 13 | 50.002.10.145. | SET BOLT - M10X1.5 X 145 - 8.8 | 2 | |
| 14 | 50.506.10.000. | PLAIN MACHINED WASHER - M10 | 1 | |
| 15 | 50.003.10.045 | SET SCREW - M10X1.5X45 - 8.8 | 1 | |

'TITLE: - BREATHER.

GROUP: - F6.013

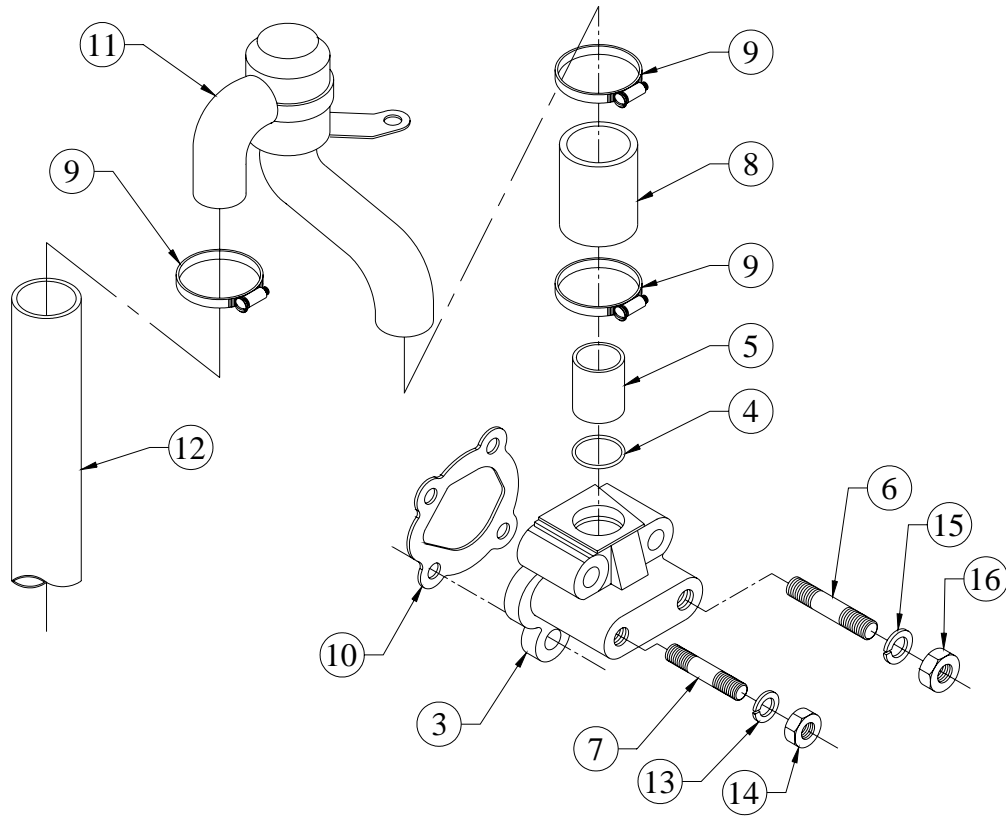

| SR.NO. | PART NO. | DESCRIPTION | QTY. | REMARKS |
|--------|----------------|------------------------------------|------|-----------------------------------|
| *1 | F6.013.10.0.00 | BREATHER ASSEMBLY. | 1 | CONSISTING OF SR. NO. 2 & 8 TO 16 |
| *2 | F6.013.20.0.00 | BREATHER HOUSING SUB ASSEMBLY. | 1 | CONSISTING OF SR. NO. 3 TO 7 |
| 3 | F6.013.01.0.00 | BREATHER HOUSING.(FINISH.) | 1 | |
| 4 | F6.013.12.0.00 | O RING (CO.STD.21509, ID 30,DIA 2) | 1 | |
| 5 | F6.013.02.0.00 | PIPE. | 1 | |
| 6 | 50.010.12.025. | STUD - M12X1.75X25 - 8.8 | 1 | |
| 7 | 50.010.10.025. | STUD - M10X1.5X25 - 8.8 | 1 | |
| 8 | F6.013.13.0.00 | RUBBER HOSES (TGL 13880 40LG) | 1 | |
| 9 | 50.519.08.000. | WORM DRIVE HOSE CLIP (41 MM) | 3 | |
| 10 | F6.024.78.0.00 | GASKET (FOR C.CASE BREATHER) | 1 | |
| 11 | F6.013.04.0.00 | VENTING POT.(WELD) | 1 | |
| 12 | F6.013.11.0.00 | OUTLET PIPE (28X810 TGL 105304) | 1 | |
| 13 | 50.505.10.000. | SPRING WASHER - M10 | 4 | |
| 14 | 50.006.10.000. | NUT - M10X1.5 - GR.8 | 4 | |
| 15 | 50.505.12.000. | SPRING WASHER - M12 | 1 | |
| 16 | 50.006.12.000. | NUT - M12X1.75 - GR.8 | 1 | |

TITLE: - CAC PIPES, HOSES & CLIPS FOR 160 & 200KVA ENGINE

GROUP: - F6.835.3

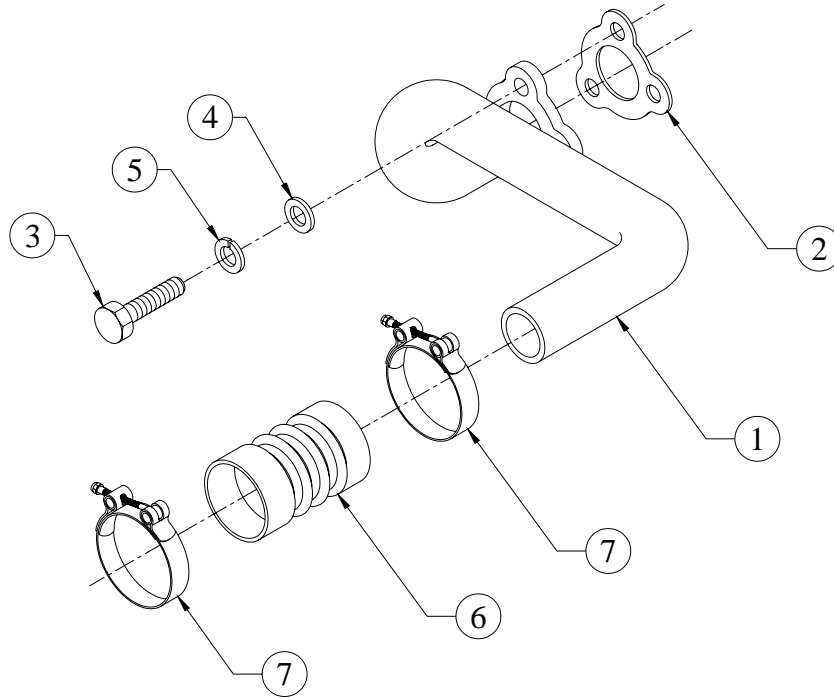

| SR.NO. | PART NO. | DESCRIPTION | QTY. | REMARKS |
|--------|----------------|---|------|---------|
| 1 | F6.255.12.0.00 | AIR INLET MANIFOLD BEND | 1 | |
| 2 | F6.255.13.0.00 | JOINT FOR BEND | 1 | |
| 3 | 50.003.08.040. | SET SCREW - M8X1.25X40 - 8.8 | 3 | |
| 4 | 50.506.08.000. | PLAIN MACHINED WASHER - M8 | 3 | |
| 5 | 50.505.08.000. | SPRING WASHER - M8 | 3 | |
| 6 | F6.680.06.0.00 | RUBBER HOSE FOR MAIN AIR PIPE 100 X 100 X 180 LENGTH WITH 3 STEEL RINGS | 2 | |
| 7 | F6.680.25.0.00 | T-BOLT CLAMP JUPITER JT6A20 (100 - 108 DIA RANGE) | 4 | |
| | | | | |
| | | | | |
| | | | | |
| | | | | |
| | | | | |
| | | | | |
| | | | | |
| | | | | |
| | | | | |

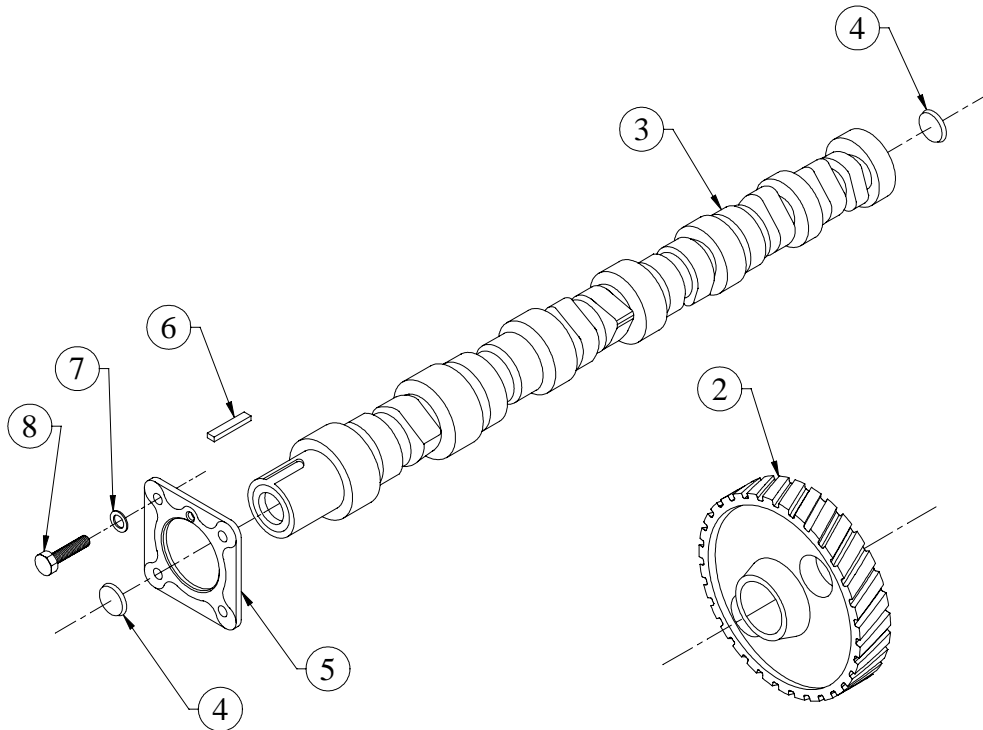
TITLE: - CAM SHAFT**GROUP: - F6.152.1**

| SR.NO. | PART NO. | DESCRIPTION | QTY. | REMARKS |
|--------|----------------|--------------------------------------|------|------------------------------|
| *1 | F6.152.20.0.00 | CAMSHAFT SUB ASSEMBLY. | 1 | CONSISTING OF SR. NO. 2 TO 6 |
| 2 | F6.004.41.0.00 | CAM GEAR (SHAVED) | 1 | NOT SUPPLIED LOOSE |
| 3 | F6.152.01.0.00 | CAM SHAFT. (FINISH) | 1 | NOT SUPPLIED LOOSE |
| 4 | 50.609.13.000 | CORE PLUG (DISH TYPE.) | 2 | |
| 5 | F6.004.02.0.00 | THRUST PLATE | 1 | NOT SUPPLIED LOOSE |
| 6 | 50.402.10.025 | PARALLEL KEY. (DIN 6885 A10X8X25) | 1 | |
| 7 | 50.506.08.000 | PLAIN MACHINED WASHER - M8 | 4 | |
| 8 | 50.003.08.022 | SET SCREW - M8X1.25X22 - 8.8 | 4 | |
| | | | | |
| | | | | |
| | | | | |
| | | | | |
| | | | | |

**TITLE: -CONTROL PANEL 24V
FOR FIRE FIGHTING PUMPSET**

GROUP: - 3H.854

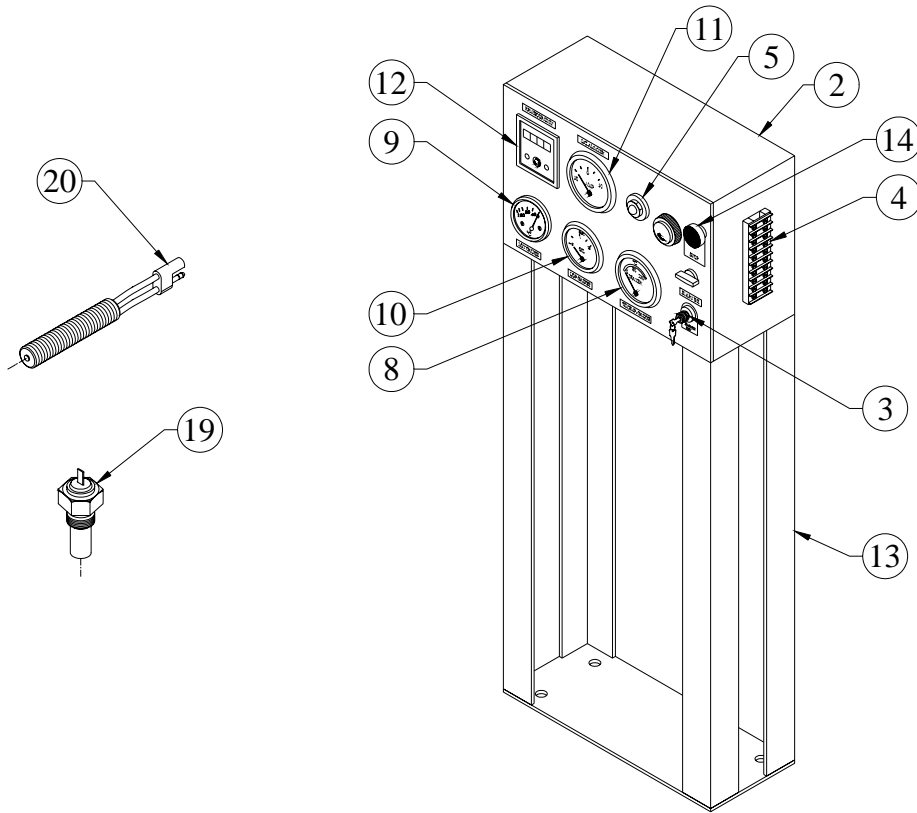

| SR.NO. | PART NO. | DESCRIPTION | QTY. | REMARKS |
|--------|-----------------|---|------|-------------------------------|
| *1 | 3H.854.10.0.00 | CONTROL PANEL 24V FIRE FIGHTING | 1 | CONSISTING OF SR. NO. 2 TO 17 |
| 2 | 49.538.01.0.00 | INSTRUMENT PANEL FOR F.F. SET RB ENGINES. | 1 | |
| 3 | 49.135.03.0.00 | OFF/ON/START SWITCH (MINDA SW 158 N) | 1 | |
| 4 | 49.136.09.0.00 | TERMINAL STRIP TPB - 30/10 | 1 | |
| 5 | F6.900.23.0.00 | 10-30V CHARGING SOLIDE STATE LAMP, 183 mA CONSTANT CURRENT SOURCE | 1 | |
| *6 | F6.505.08.0.00 | FUSE 15 AMP CARTRIDGE TYPE (HK) | 1 | NOT ILLUSTRATED |
| *7 | KV8.502.23.0.00 | CONNECTOR 9 PIN MALE MS3 102- 9P FOR CONTROL PANEL | 1 | NOT ILLUSTRATED |
| 8 | 46.066.02.0.00 | ELEC.WT GAUGE 40-120 DEG.C.24V | 1 | |
| 9 | 46.085.01.0.00 | ELEC.LOT GAUGE 40-150/160 DEG.C.24V | 1 | |
| 10 | 46.244.01.0.00 | LUB OIL PRESSURE GAUGE (0-10 KG/SQ CM) | 1 | |

**TITLE: -CONTROL PANEL 24V
FOR FIRE FIGHTING PUMPSET**

GROUP: - 3H.854

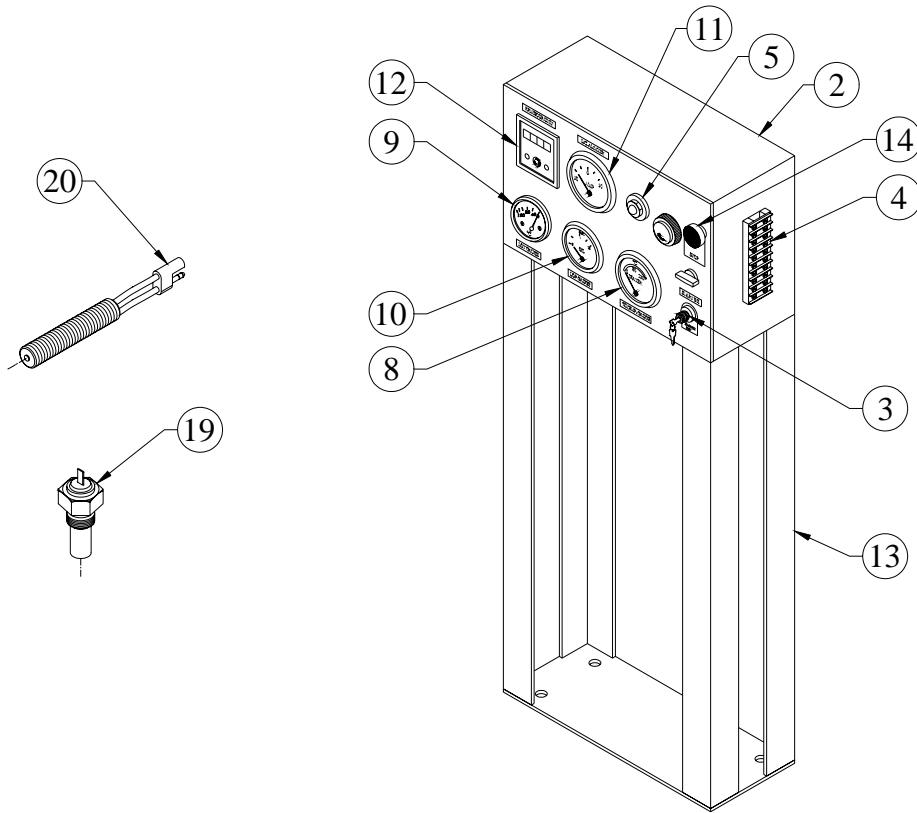

| SR.NO. | PART NO. | DESCRIPTION | QTY. | REMARKS |
|--------|-----------------|--|------|--------------------|
| 11 | 03.124.01.0.00 | AMMETER -(50-0-50) AMPS | 1 | |
| 12 | 3H.130.01.0.00 | DIGITAL RPM METER WITH HOURMETER (SUPPLY VOLTAGE 8 TO 32 DC V) | 1 | |
| 13 | 49.902.11.0.00 | CONTROL PANEL STAND | 1 | |
| 14 | 02.140.21.0.00 | STOP BUTTON (RED) | 1 | |
| *15 | F6.741.12.0.00 | OEN MAKE RELAY MOD.NO 531 24V DC | 2 | NOT ILLUSTRATED |
| *16 | KV8.503.24.0.00 | 5-PIN MALE CONNECTOR MS3102R-145-P MAKE AMPHENOL/PRIYANTRONICS | 1 | NOT ILLUSTRATED |
| *17 | 4H.865.16.0.00 | SINGLE POLE MCB 32 AMP HAGGER/ABB/SCHINDER MAKE | 1 | NOT ILLUSTRATED |
| *18 | 3H.854.21.0.00 | WIRING DIAGRAM FOR FF PANEL WITH ELECTRICAL GAUGES & CONNECTORS S/F 24VDC SUPPLY | 1 | NOT ILLUSTRATED |
| 19 | 46.085.02.0.00 | SENSOR UNIT (FOR ELEC TEMP GAUGE) | 2 | |
| 20 | F6.908.01.0.00 | MAGNETIC PICKUP M16X1.5 | 1 | |

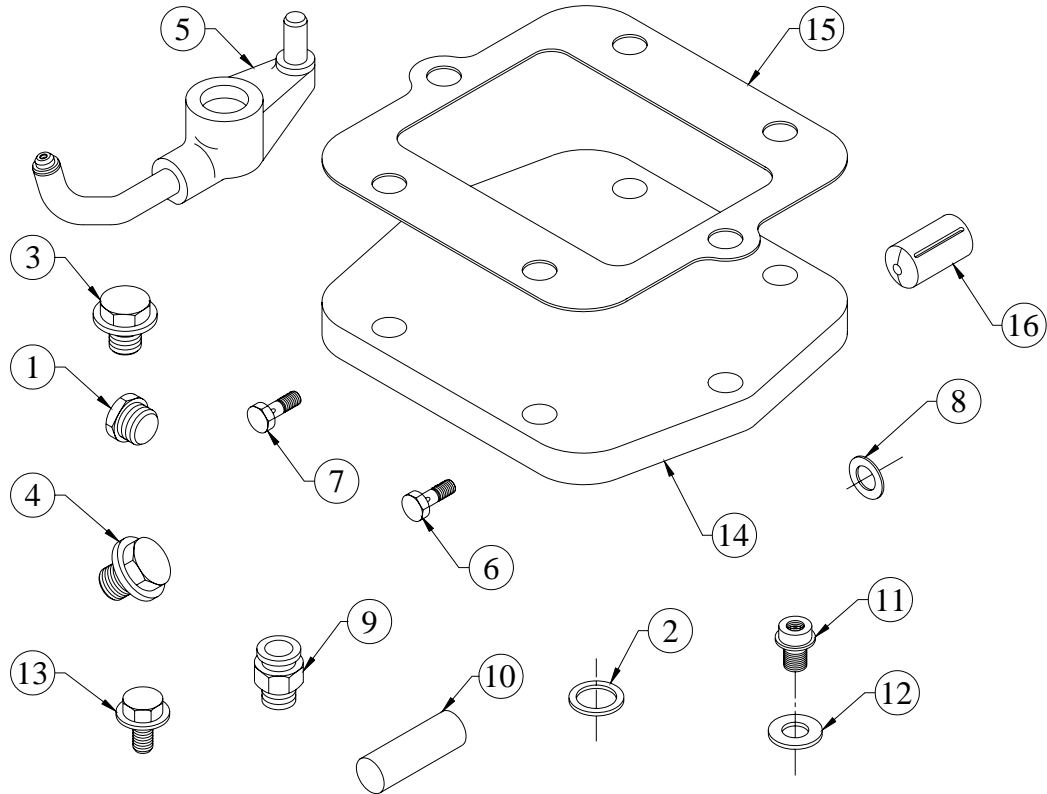
TITLE: -CORE PLUGS ON CRANKCASE**GROUP: - F6.151.2**

| SR.NO. | PART NO. | DESCRIPTION | QTY. | REMARKS |
|--------|----------------|---|------|---------|
| 1 | 50.610.10.000. | CORE PLUG | 1 | |
| 2 | 50.508.07.000. | COPPER WASHER (10X14) | 8 | |
| 3 | 50.602.10.000. | CORE PLUG | 1 | |
| 4 | 50.611.07.000. | CORE PLUG-HEXAGONAL HEAD.(DIN 7604) | 1 | |
| 5 | F6.001.89.0.00 | OIL SPARY NOZZLE ASSLY (FOR STD ENGINE) | 6 | |
| 6 | F6.001.87.0.00 | BANJO BOLT - M12X 1.5 (C8 TGL 21619 ST) | 6 | |
| 7 | 50.504.03.000. | BANJO BOLT - M12X1.5 | 6 | |
| 8 | 50.508.23.000. | COPPER WASHER (22X27) | 2 | |
| 9 | F6.151.02.0.00 | UNION ADOPTOR (L15 DIN 3901) | 1 | |
| 10 | F6.001.57.0.00 | DOWEL. (10X32 DIN1474) GROOVED PINS. | 1 | |
| 11 | F6.505.12.0.00 | ADAPTOR (M24*1.5M TO M10*1.5F) | 1 | |
| 12 | 50.508.27.000. | COPPER WASHER (24X29) | 2 | |
| 13 | 50.602.24.000. | PLUG | 1 | |
| 14 | F6.001.22.0.00 | INSPECTION COVER | 1 | |
| 15 | F6.024.83.0.00 | JOINT | 1 | |

TITLE:- CRANK PULLEY 3 GROOVE (F.F.SET)

GROUP:- F6.544

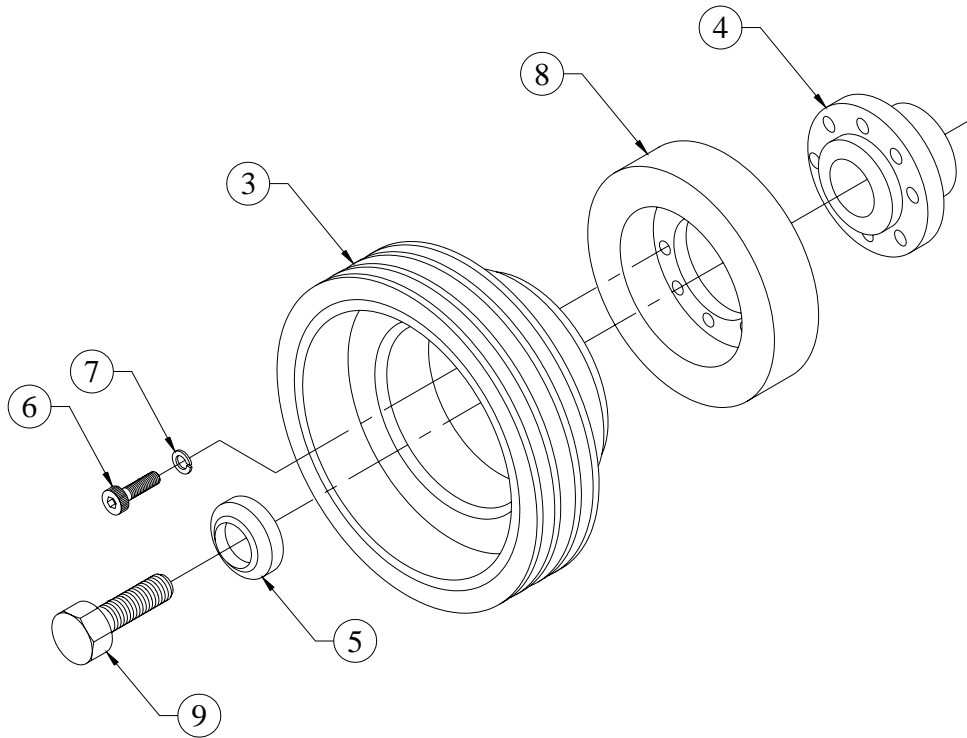

| SR.NO. | PART NO. | DESCRIPTION | QTY. | REMARKS |
|--------|----------------|---|------|------------------------------------|
| *1 | F6.544.10.0.00 | CRANK PULLEY ASSLY 3 GR (FOR F.F.SET) | 1 | CONSISTING OF SR. NO. 2 & 9 |
| *2 | F6.544.20.0.00 | CRANK PULLEY SUB ASSLY (3 GR, F.F.SET) | 1 | CONSISTING OF SR. NO. 3 TO 8 |
| 3 | F6.544.01.0.00 | CRANK PULLEY (3-GROOVES, 210 PCD) | 1 | |
| 4 | F6.015.02.0.00 | DRIVING HUB. (FINISH.) | 1 | |
| 5 | F6.015.04.0.00 | THRUST PLATE. | 1 | |
| 6 | 50.076.08.030. | CHC SCREW | 8 | |
| 7 | 50.505.08.000. | SPRING WASHER - M8 | 8 | |
| 8 | F6.015.03.0.00 | DAMPER. | 1 | |
| 9 | F6.015.07.0.00 | HEX.BOLT FOR CRANK-PULLEY | 1 | |
| | | | | |
| | | | | |
| | | | | |
| | | | | |
| | | | | |
| | | | | |
| | | | | |

TITLE :- CRANKCASE - RELIEF VALVE ASSEMBLY

GROUP :- F6.151.9

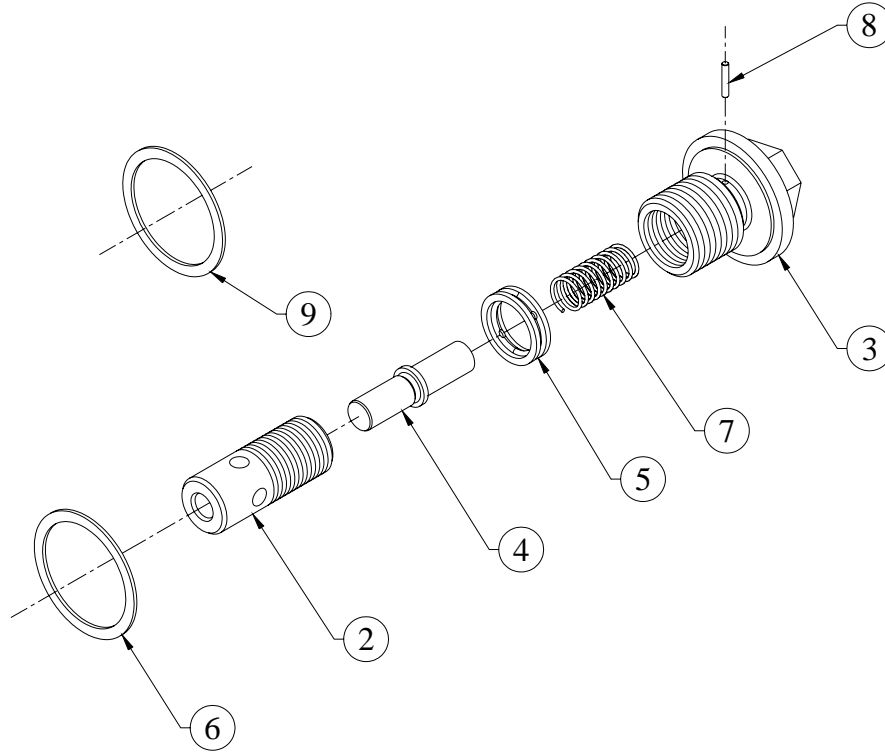

| SR.NO. | PART NO. | DESCRIPTION | QTY. | REMARKS |
|--------|----------------|------------------------------------|------|------------------------------|
| *1 | F6.001.31.0.00 | RELIEF VALVE ASSLY. | 1 | CONSISTING OF SR. NO. 2 TO 8 |
| 2 | F6.001.32.0.00 | VALVE HOUSING | 1 | |
| 3 | F6.001.33.0.00 | VALVE SCREW | 1 | |
| 4 | F6.001.34.0.00 | VALVE PLUNGER. | 1 | |
| 5 | F6.001.35.0.00 | LOCK NUT. | 1 | |
| 6 | 50.508.35.000. | COPPER WASHER (30X38) | 1 | |
| 7 | F6.001.56.0.00 | SPRING FOR RELIEF VALVE. | 1 | |
| 8 | F6.001.57.0.00 | DOWEL.(10X32 DIN1474)GROOVED PINS. | 1 | |
| 9 | 50.508.35.000. | COPPER WASHER (30X38) | 1 | |
| | | | | |
| | | | | |
| | | | | |
| | | | | |
| | | | | |
| | | | | |
| | | | | |

TITLE :- CRANKCASE (250KVA) STRESS RELIEVED

GROUP :- F6.182.1

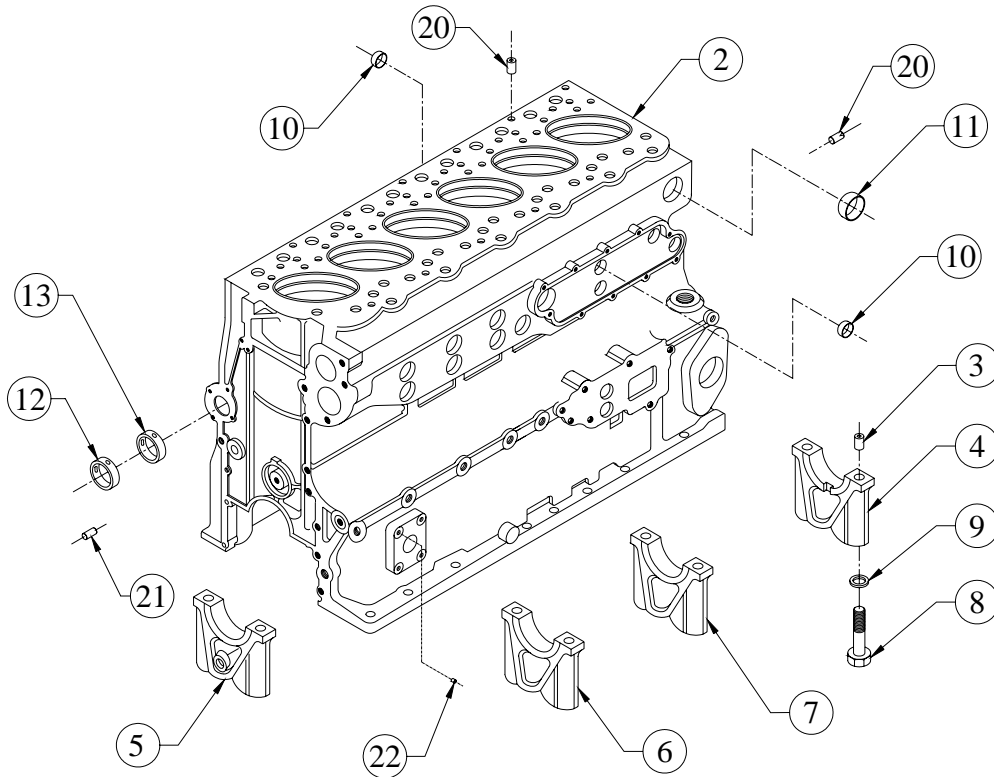

| SR.NO. | PART NO. | DESCRIPTION | QTY. | REMARKS |
|--------|----------------|---|------|----------------------------------|
| *1 | F6.182.30.0.00 | CRANKCASE ASSLY. (STRESS RELIEVED) | 1 | CONSISTING OF SR. NO. 2 TO 21 |
| 2 | F6.182.01.0.00 | CRANKCASE (STRESS RELIEVED) | 1 | NOT SUPPLIED LOOSE |
| 3 | F6.001.07.0.00 | DOWEL. (DIN 1472-6X18-ST) OR GROOVED PINS. | 7 | |
| 4 | F6.182.02.0.00 | BEARING CAP (FWE) (S.G.IRON) | 1 | NOT SUPPLIED LOOSE |
| 5 | F6.182.03.0.00 | BEARING CAP GEAR END (S.G.IRON) | 1 | NOT SUPPLIED LOOSE |
| 6 | F6.182.04.0.00 | BEARING CAP INTERMEDIATE (S.G. IRON) | 4 | NOT SUPPLIED LOOSE |
| 7 | F6.182.05.0.00 | BEARING CAP INTERMEDIATE (S.G.IRON) | 1 | NOT SUPPLIED LOOSE |
| 8 | 50.052.16.150 | SET BOLT-M16X150-10.9 | 14 | |
| 9 | 34.001.07.0.00 | PLAIN WASHER FOR BEARING CAP | 14 | |
| 10 | F6.001.91.0.00 | SEALING CAP.(30 DIN 443) | 10 | |
| 11 | F6.001.58.0.00 | SEALING CAP.(40 DIN 443) | 9 | |

**TITLE :- CRANKCASE (250KVA) STRESS
RELIEVED**

GROUP :- F6.182.1

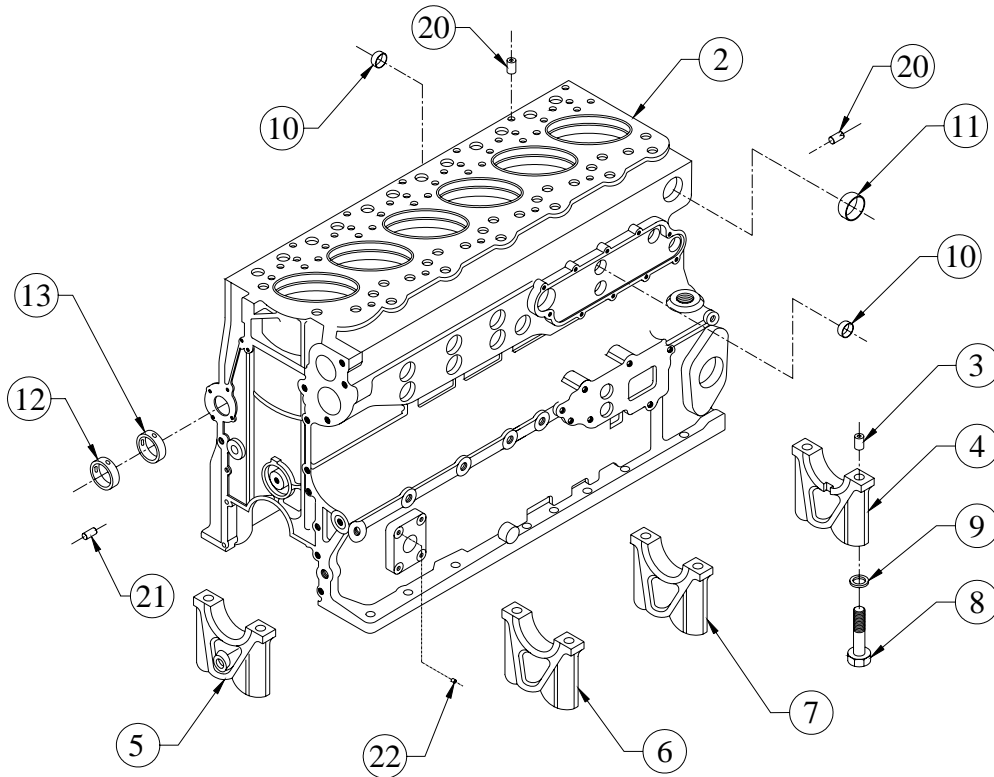

| SR.NO. | PART NO. | DESCRIPTION | QTY. | REMARKS |
|--------|----------------|---------------------------------------|------|-----------------|
| 12 | F6.001.08.8.00 | CAMBUSH (SEMI-FINISH) | 1 | |
| 13 | F6.001.09.8.00 | CAMBUSH (SEMI-FINISH) | 1 | |
| *14 | F6.001.11.8.00 | CAMBUSH (SEMI-FINISH) | 1 | NOT ILLUSTRATED |
| *15 | F6.001.12.8.00 | CAMBUSH (SEMI-FINISH) | 1 | NOT ILLUSTRATED |
| *16 | F6.001.13.8.00 | CAMBUSH (SEMI-FINISH) | 1 | NOT ILLUSTRATED |
| *17 | F6.001.14.8.00 | CAMBUSH (SEMI-FINISH) | 1 | NOT ILLUSTRATED |
| *18 | F6.001.15.8.00 | CAMBUSH (SEMI-FINISH) | 1 | NOT ILLUSTRATED |
| *19 | 50.401.09.030 | CYLINDRICAL LOCATING PIN 10 X 032 | 2 | NOT ILLUSTRATED |
| 20 | 50.401.07.030 | DOWEL PIN 6X30 | 6 | |
| 21 | F6.001.86.0.00 | DOWEL FOR GEAR CASING AND FRONT PLATE | 2 | |
| 22 | F6.001.61.0.00 | DOWEL FOR FOOT MOUNTING | 4 | |
| | | | | |
| | | | | |

TITLE: - CYLINDER HEAD

GROUP: - F6.157.1

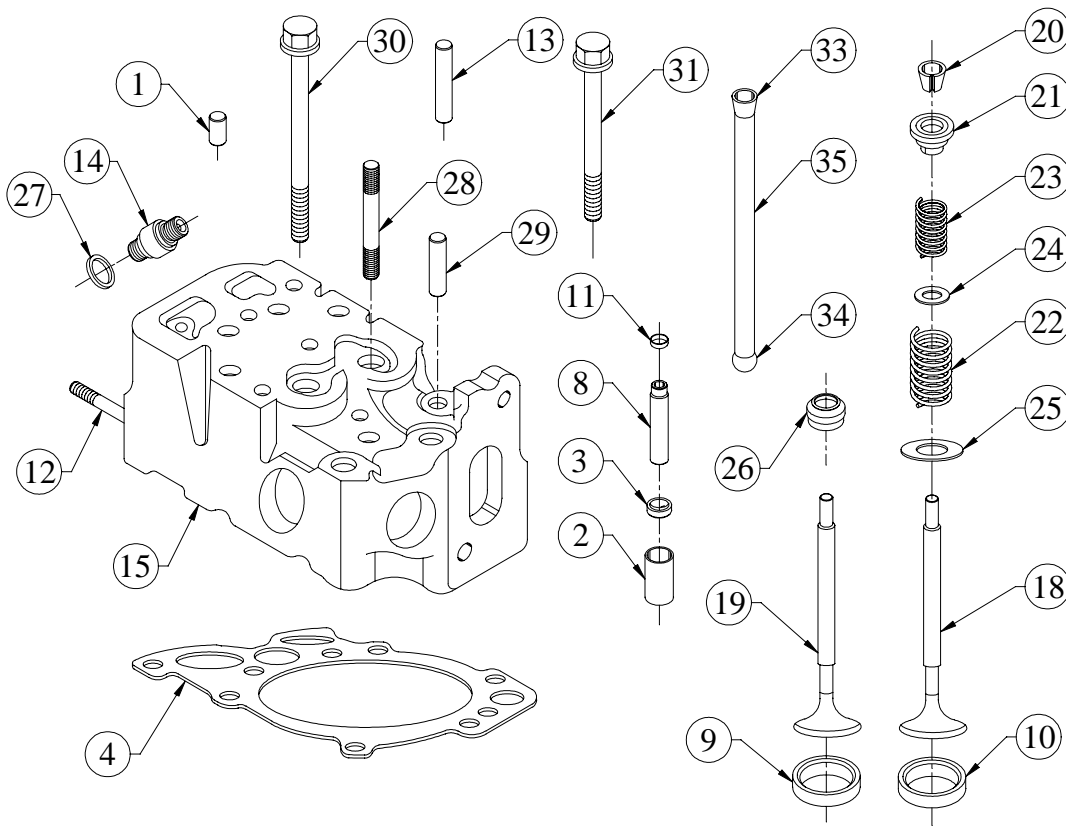

| SR.NO. | PART NO. | DESCRIPTION | QTY. | REMARKS |
|--------|----------------|--|------|------------------------------------|
| 1 | F6.001.59.0.00 | DOWEL FOR CRANK CASE TOP SIDE (8 X 18) | 1 | |
| 2 | F6.004.14.0.00 | TAPPET | 2 | |
| 3 | F6.004.16.0.00 | INSERT FOR TAPPET | 1 | |
| 4 | F6.007.26.0.00 | CYLINDER HEAD GASKET. (1.25 MM THICK) | 1 | |
| *5 | F6.007.70.0.00 | CYLINDERHEAD SUB ASSLY. | 1 | CONSISTING OF SR. NO. 6 & 27 TO 31 |
| *6 | F6.007.20.0.00 | CYL. HEAD SUB ASLY. | 1 | CONSISTING OF SR. NO. 7 & 16 |
| *7 | F6.155.20.0.00 | CYLINDER HEAD SUB.ASSEMBLY. | 1 | CONSISTING OF SR. NO. 8 TO 15 |
| 8 | F6.007.02.0.00 | VALVE GUIDE. | 2 | |
| 9 | F6.007.03.0.00 | VALVE SEAT INSERT (INLET) | 1 | |
| 10 | F6.007.04.0.00 | VALVE SEAT INSERT (EXHAUST) | 1 | |

TITLE: - CYLINDER HEAD

GROUP: - F6.157.1

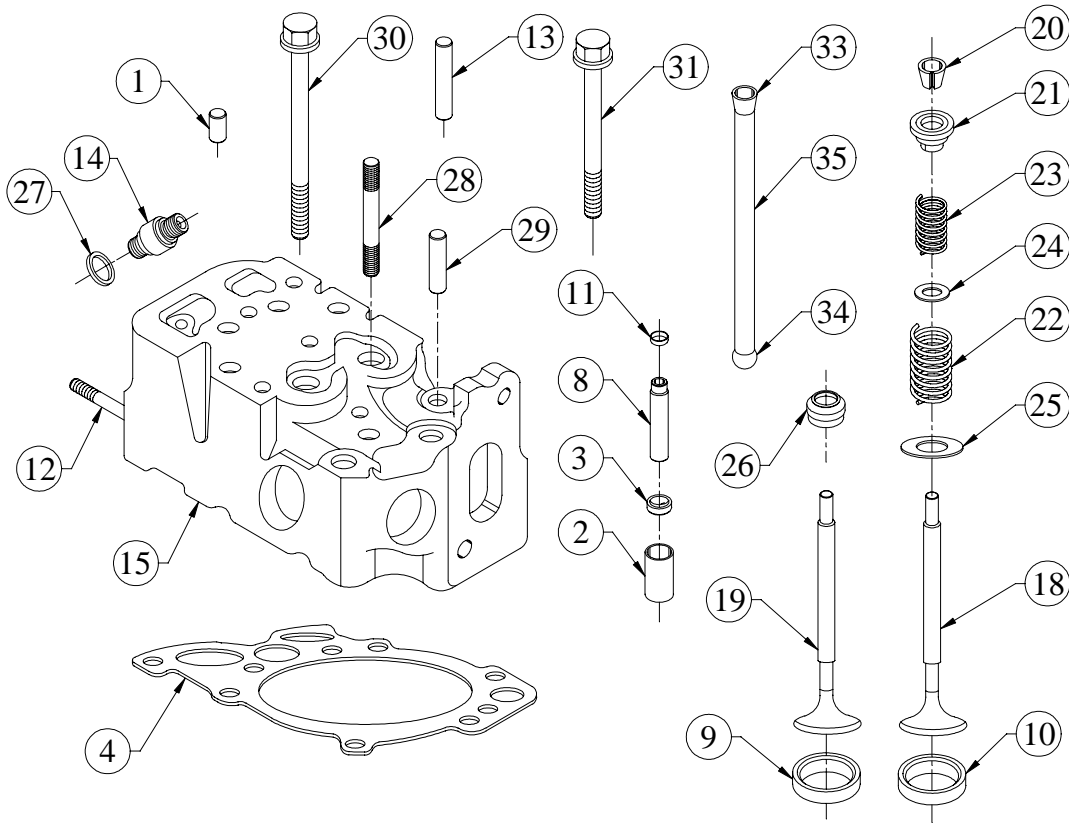

| SR.NO. | PART NO. | DESCRIPTION | QTY. | REMARKS |
|--------|----------------|--|------|--------------------------------------|
| 11 | F6.007.35.0.00 | SEALING CAP | 2 | |
| 12 | 50.010.10.065. | STUD - M10X1.5X65 – 8.8 | 3 | |
| 13 | F6.007.36.0.00 | DOWEL. (8X57 DIN 1473) | 1 | |
| 14 | F6.007.33.0.00 | STRAIGHT THR.SOCKET (DIN 3901-LL5A-M-ST.) | 1 | |
| 15 | F6.007.75.0.00 | CYLINDER HEAD (125 KVA) SF VALVE SEAT, VALVE GUIDE PRESSED | 1 | NOT SUPPLIED LOOSE |
| *16 | F6.007.10.0.00 | CYLINDER HEAD ASSEMBLY. | 1 | CONSISTING OF SR. NO. 17 TO 26 |
| *17 | F6.007.55.0.00 | INLET & EXHAUST VALVE PAIR | 1 | CONSISTING OF SR. NO. 18 TO 19 |
| 18 | F6.007.05.0.00 | INLET VALVE (FINISH) | 1 | |
| 19 | F6.007.06.0.00 | EXHAUST VALVE (FINISH) | 1 | |
| 20 | F6.007.07.0.00 | VALVE COLLET. | 2 | |
| 21 | F6.007.08.0.00 | VALVE SPRING CUP. | 2 | |
| 22 | F6.007.09.0.00 | VALVE SPRING (OUTER) | 2 | |

TITLE: - CYLINDER HEAD

GROUP: - F6.157.1

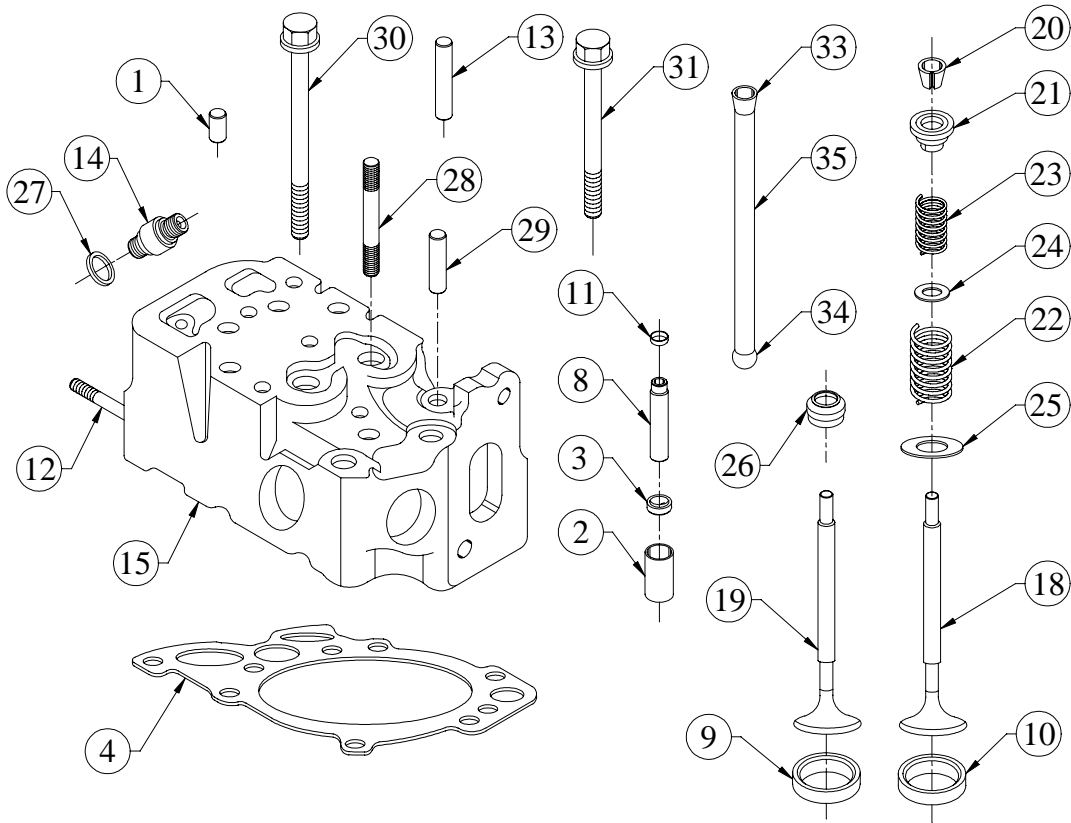

| SR.NO. | PART NO. | DESCRIPTION | QTY. | REMARKS |
|--------|----------------|--------------------------------|------|--------------------------------|
| 23 | F6.007.11.0.00 | VALVE SPRING. (INNER) | 2 | |
| 24 | F6.007.12.0.00 | WASHER. | 2 | |
| 25 | F6.007.13.0.00 | WASHER | 2 | |
| 26 | F6.007.14.0.00 | VALVE SEAL. | 2 | |
| 27 | 50.508.11.000 | COPPER WASHER (14X18) | 1 | |
| 28 | 50.010.10.045 | STUD - M10X1.5X45 - 8.8 | 1 | |
| 29 | F6.007.52.0.00 | DOWEL FOR MICO INJECTOR (8X33) | 1 | |
| 30 | F6.007.22.0.00 | CYLINDER HEAD BOLT (LONG) | 4 | |
| 31 | F6.007.23.0.00 | CYLINDER HEAD BOLT (SHORT) | 3 | |
| *32 | F6.004.40.0.00 | PUSH ROD ASSEMBLY | 2 | CONSISTING OF SR. NO. 33 TO 35 |
| 33 | F6.004.11.0.00 | VALVE PUSH ROD SOCKET | 1 | |
| 34 | F6.004.12.0.00 | VALVE PUSH ROD TOE | 1 | |
| 35 | F6.004.13.0.00 | TUBE FOR PUSH ROD | 1 | |
| | | | | |
| | | | | |
| | | | | |

**TITLE: - EXHAUST MANIFOLD AND TURBO
CHARGER MOUNTING
(CENTRAL OPENING))**

GROUP: - F6.148

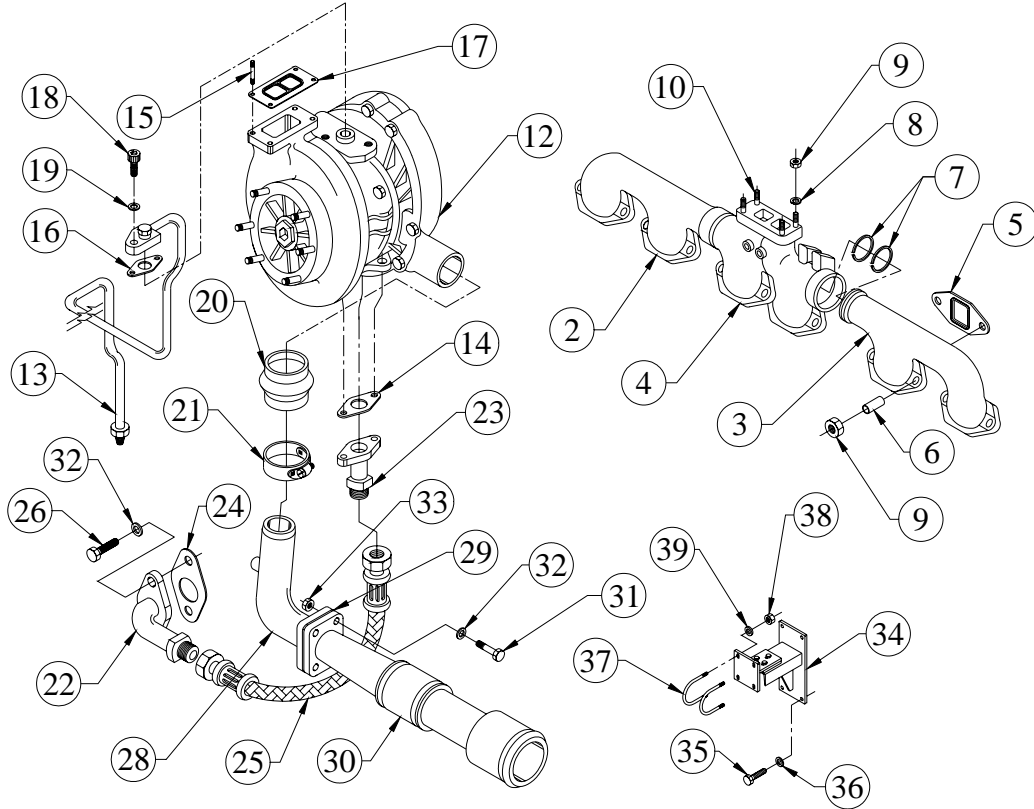

| SR.NO. | PART NO. | DESCRIPTION | QTY. | REMARKS |
|--------|----------------|------------------------------------|------|-------------------------------|
| *1 | F6.148.10.0.00 | EXHAUST MANIFOLD ASSEMBLY | 1 | CONSISTING OF SR. NO. 2 TO 11 |
| 2 | F6.177.01.0.00 | EXHAUST MANIFOLD (L.H.PIECE) | 1 | |
| 3 | F6.177.02.0.00 | EXHAUST MANIFOLD BEND (RIGHT HAND) | 1 | |
| 4 | F6.177.03.0.00 | EXHAUST MANIFOLD (CENTRE OPENING) | 1 | |
| 5 | F6.026.03.0.00 | JOINT FOR EXHAUST MANIFOLD. | 6 | |
| 6 | F6.177.13.0.00 | SPACER SLEEVE (COPPER COATED) | 12 | |
| 7 | F6.168.02.0.00 | R RINGS (DIN 70910-65X2.5) | 6 | |
| 8 | 50.505.10.000. | SPRING WASHER - M10 | 12 | |
| 9 | 50.080.10.000. | STAINLESS STEEL NUT M10-AISI-304 | 12 | |
| 10 | F6.377.12.0.00 | STUD M10X1.5X025 (COPPER COATED) | 4 | |

**TITLE: - EXHAUST MANIFOLD AND TURBO
CHARGER MOUNTING
(CENTRAL OPENING))**

GROUP: - F6.148

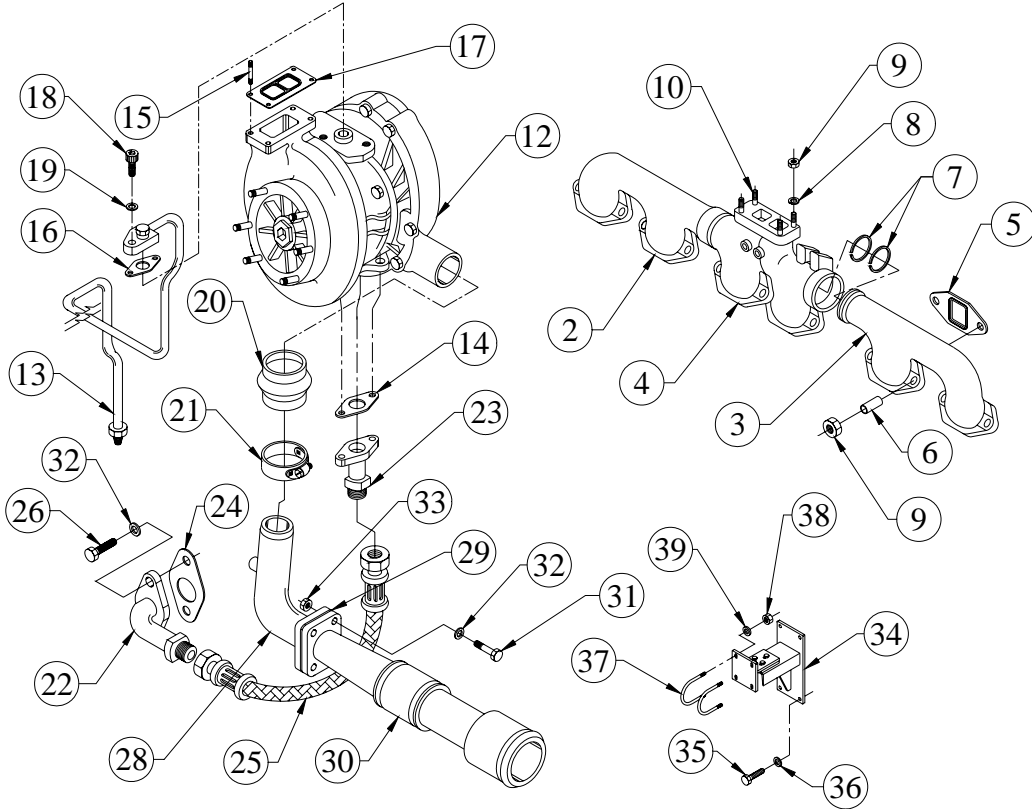

| SR.NO. | PART NO. | DESCRIPTION | QTY. | REMARKS |
|--------|----------------|---|------|--------------------------------------|
| *11 | F6.148.20.0.00 | TURBOCHARGER ASSEMBLT (CANTRAL MOUNTING) | 1 | CONSISTING OF SR. NO. 12 TO 17 |
| 12 | F6.350.01.0.00 | KKK-K27 TURBOCHARGER (K-27-3264MGA-17.22) TEL PART NO.53279706449 | 1 | |
| 13 | F6.125.30.0.00 | OIL SUPPLY PIPE SUB ASSLY. | 1 | |
| 14 | F6.169.31.0.00 | JOINT FOR OIL RETURN PIPE TURBOCHARGER (NON ASBESTOS) | 1 | |
| 15 | 50.010.10.025. | STUD - M10X1.5X25 - 8.8 | 4 | |
| 16 | F6.169.32.0.00 | JOINT FOR OIL SUPPLY TURBOCHARGER (NON ASBESTOS) | 1 | |
| 17 | 49.120.04.0.00 | JOINT FOR TURBO INLET | 1 | |
| 18 | 50.076.08.030. | CHC SCREW | 2 | |
| 19 | 50.506.08.000. | PLAIN MACHINED WASHER - M8 | 4 | |

TITLE: - EXHAUST MANIFOLD AND TURBO CHARGER MOUNTING (CENTRAL OPENING))

GROUP: - F6.148

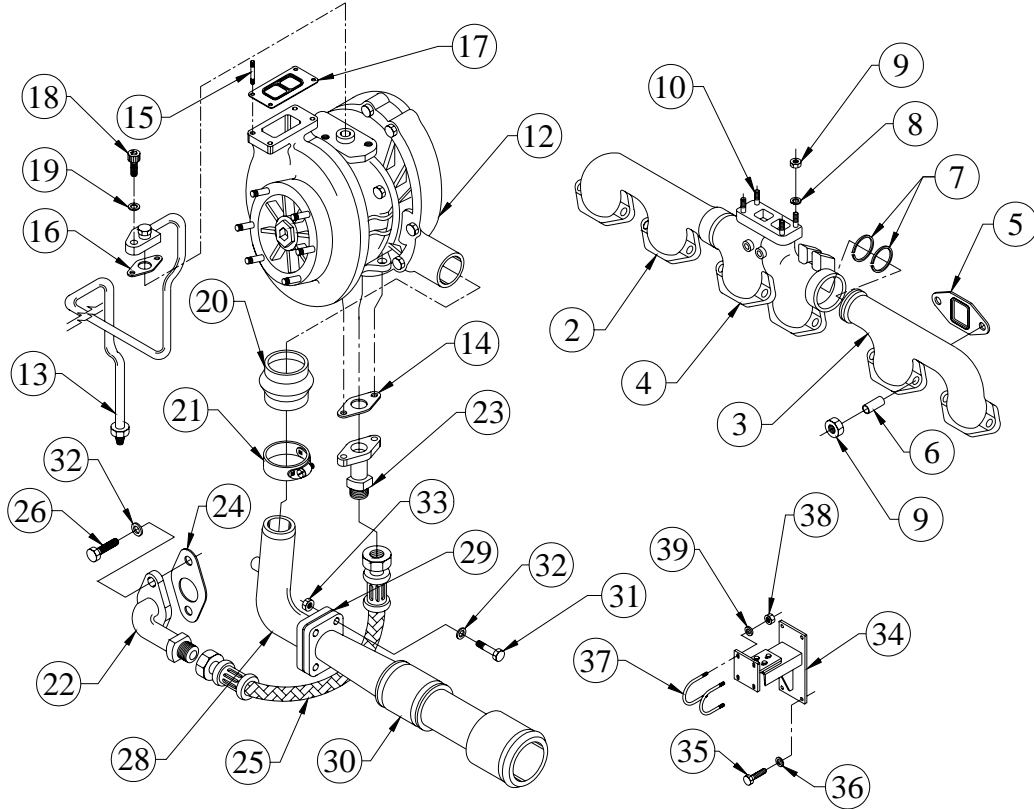

| SR.NO. | PART NO. | DESCRIPTION | QTY. | REMARKS |
|--------|----------------|---|------|--------------------------------|
| 20 | 4H.168.03.0.00 | RUBBER HOSE (COMPRESSOR OUTLET)-K24 TURBO | 1 | |
| 21 | F6.169.11.0.00 | HOSE CLIP. | 2 | |
| 22 | F6.177.11.0.00 | T/C L.O.DRAIN CONNECTOR ON C.CASE | 1 | |
| 23 | F6.177.12.0.00 | L.O.DRAIN CONNECTOR | 1 | |
| 24 | F6.169.33.0.00 | GASKET FOR OIL RETURN PIPE TURBO CHARGER (NON ASBESTOS) | 1 | |
| 25 | F6.670.34.0.00 | LUB.OIL DRAIN PIPE ASSLY | 1 | |
| 26 | 50.003.08.020. | SET SCREW - M8X1.25X20 - 8.8 | 2 | |
| *27 | F6.125.40.0.00 | AIR DELIVERY BENDS ASSLY. | 1 | CONSISTING OF SR. NO. 28 TO 33 |
| 28 | F6.316.01.0.00 | AIR DELIVERY BEND | 1 | |
| 29 | F6.377.15.0.00 | JOINT IN BETWEEN AIR DELIVERY MAINPIPE AND BEND | 1 | |

**TITLE: - EXHAUST MANIFOLD AND TURBO
CHARGER MOUNTING
(CENTRAL OPENING))**

GROUP: - F6.148

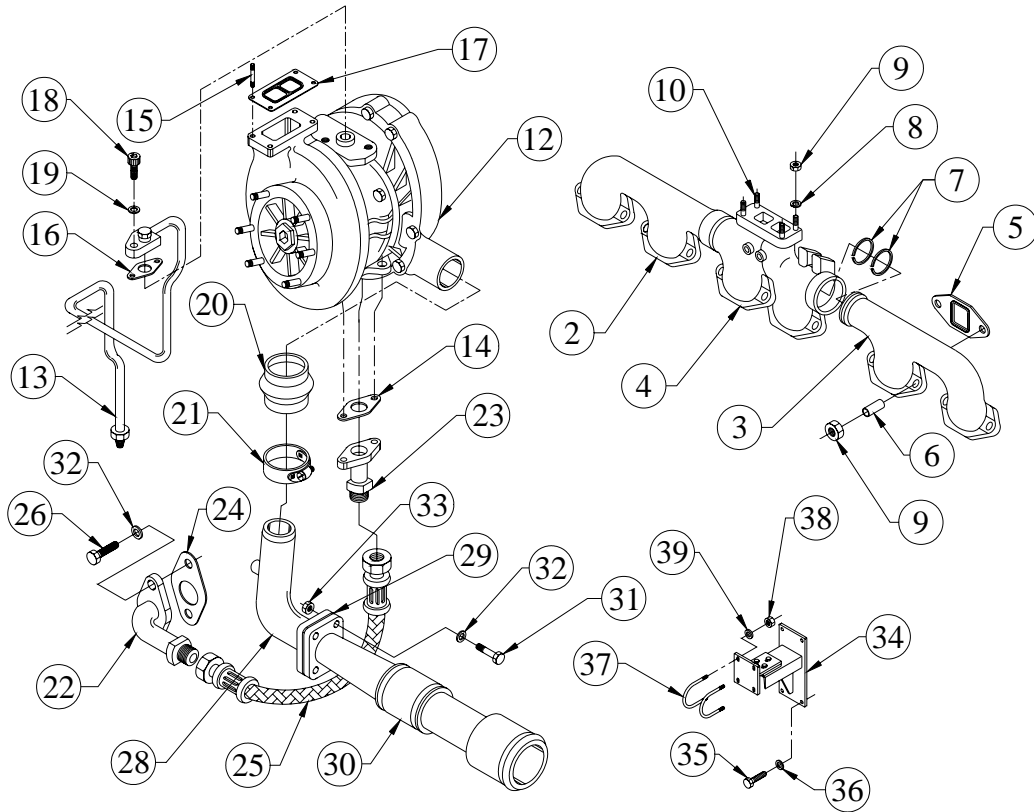

| SR.NO. | PART NO. | DESCRIPTION | QTY. | REMARKS |
|--------|----------------|--|------|---------|
| 30 | F6.377.13.0.00 | AIR DELIVERY MAIN PIPE FROM T C TO CAC | 1 | |
| 31 | 50.002.08.045. | SET BOLT - M8X1.25X45 - 8.8 | 4 | |
| 32 | 50.506.08.000. | PLAIN MACHINED WASHER - M8 | 8 | |
| 33 | 50.006.08.000. | NUT- M8X1.25 - GR.8.8 | 4 | |
| 34 | F6.680.23.0.00 | CLAMPING BRACKET (140 TO 160KVA) | 1 | |
| 35 | 50.003.10.030. | SET SCREW - M10X1.5X30 - 8.8 | 4 | |
| 36 | 50.548.10.000. | SPECIAL WASHER | 4 | |
| 37 | 6H.030.03.0.00 | CLAMP FOR CAC PIPE | 2 | |
| 38 | 50.006.08.000. | NUT- M8X1.25 - GR.8.8 | 4 | |
| 39 | 50.548.08.000. | SPL.PLAIN M/CED WASHER | 4 | |
| | | | | |
| | | | | |
| | | | | |
| | | | | |

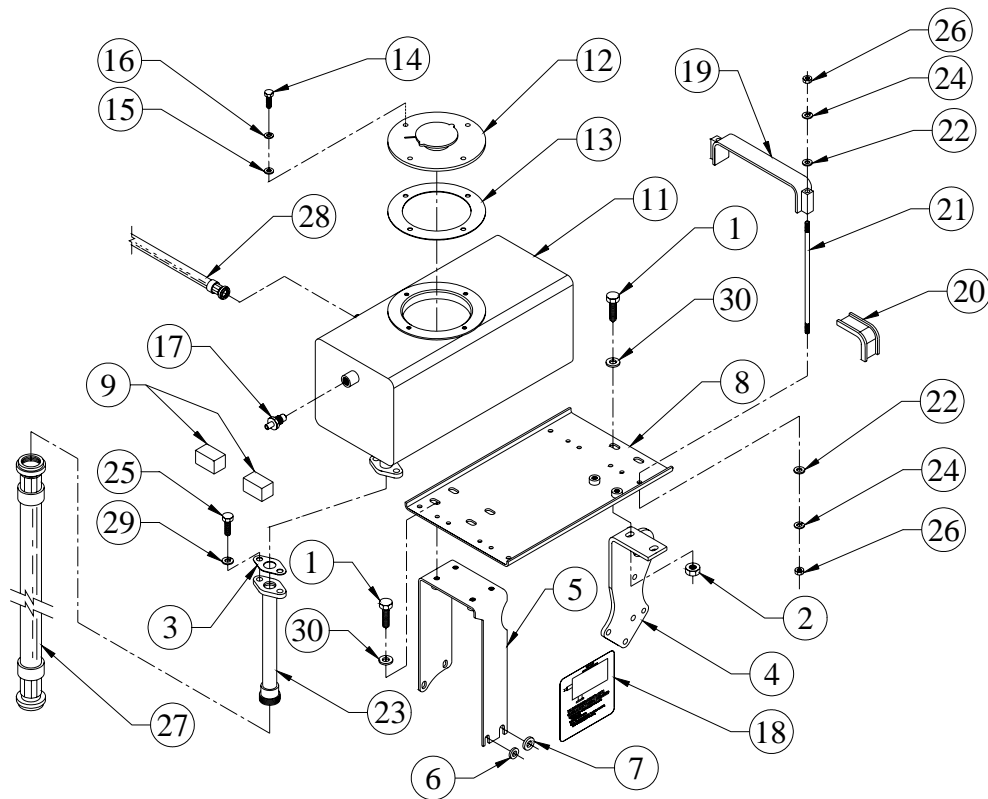
TITLE: - EXPANSION TANK AND MOUNTING**GROUP: - F6.557**

| SR.NO. | PART NO. | DESCRIPTION | QTY. | REMARKS |
|--------|----------------|--|------|---------------------------------------|
| 1 | 50.003.10.030. | SET SCREW - M10X1.5X30 - 8.8 | 6 | |
| 2 | 50.006.10.000. | NUT - M10X1.5 - GR.8.8 | 2 | |
| 3 | 38.014.11.0.00 | JOINT FOR WATEROUTLET MANIFOLD (NON ASBESTOS) | 1 | |
| 4 | F6.557.02.0.00 | SUSPENSION PLATE | 1 | |
| 5 | F6.557.01.0.00 | MOUNTING BRACKET FOR MAKE UP WATER TANK | 1 | |
| 6 | 50.548.10.000. | SPECIAL PLAIN WASHER - M10 | 1 | |
| 7 | 50.548.12.000. | SPL. PLAIN WASHER - M12 | 1 | |
| 8 | F6.557.03.0.00 | MOUNTING PLATE FOR MAKE UP WATER TANK. | 1 | |
| 9 | 02.347.03.0.00 | RUBBER PAD FOR FUEL TANK MOUNTING | 4 | |
| *10 | F6.557.10.0.00 | MAKE UP WATER TANK ASSLY. | 1 | CONSISTING OF SR. NO.- 10 TO 18 |
| 11 | F6.557.04.0.00 | MAKE UP WATER TANK. | 1 | |
| 12 | F6.557.07.0.00 | COVER WITH PRESS.CAP(FOR MAKEUP W.TANK) | 1 | |

TITLE: - EXPANSION TANK AND MOUNTING

GROUP: - F6.557

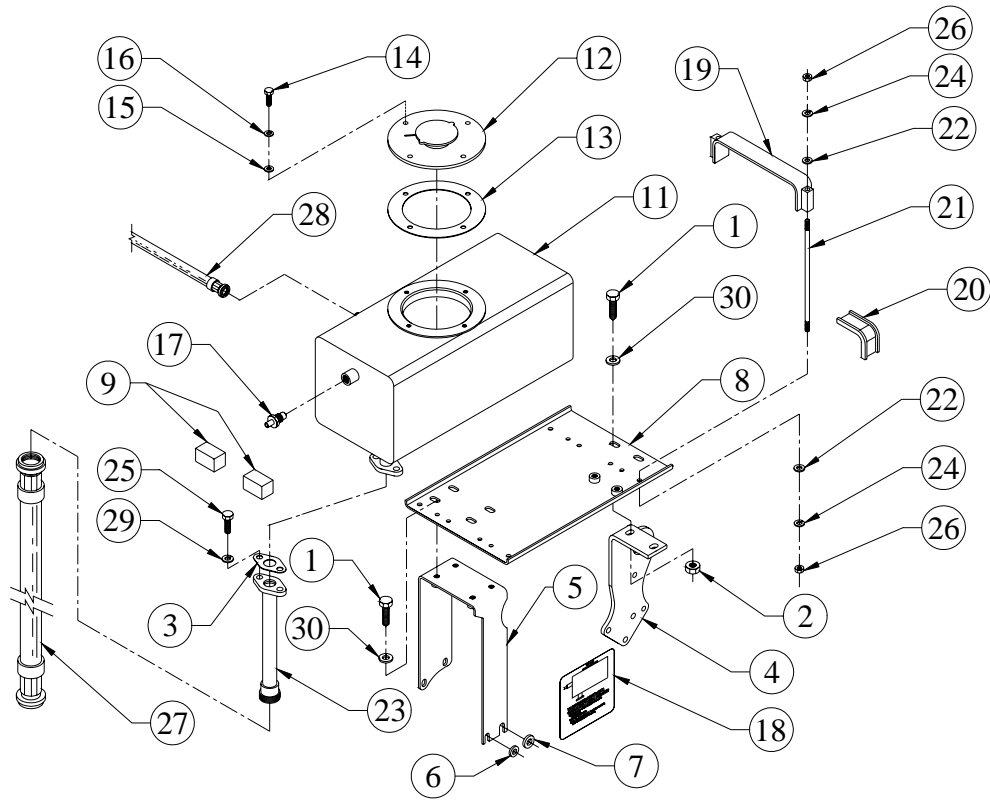

| SR.NO. | PART NO. | DESCRIPTION | QTY. | REMARKS |
|--------|----------------|--|------|---------|
| 13 | 03.774.04.0.00 | JOINT FOR COVER(AUX.L.O.SUMP) | 1 | |
| 14 | 50.003.08.020. | SET SCREW - M8X1.25X20 - 8.8 | 4 | |
| 15 | 50.506.08.000. | PLAIN MACHINED WASHER - M8 | 4 | |
| 16 | 50.505.08.000. | SPRING WASHER - M8 | 4 | |
| 17 | F6.036.06.0.00 | WATER DRAIN PLUG | 1 | |
| 18 | F6.557.11.0.00 | STICKER FOR MAKEUP WATER TANK | 1 | |
| 19 | F6.557.05.0.00 | CLAMPING STRAP FOR MAKEUP WATER TANK MTG | 2 | |
| 20 | 02.347.06.0.00 | RUBBER PACKING FOR STRAP | 4 | |
| 21 | F6.557.06.0.00 | SPECIAL STUD | 4 | |
| 22 | 50.548.08.000. | SPL.PLAIN M/CED WASHER | 8 | |
| 23 | F6.557.08.0.00 | OUTLET PIPE CONN.ON MAKEUP WATER TANK | 1 | |
| 24 | 50.505.08.000. | SPRING WASHER - M8 | 8 | |
| 25 | 50.003.08.025. | SET SCREW - M8X1.25X25 - 8.8 | 2 | |
| 26 | 50.006.08.000. | NUT- M8X1.25 - GR.8.8 | 8 | |

**TITLE: - FLYWHEEL HOUSING
(S/F CLOSE COUPLED GENSET)**

GROUP: - F6.044

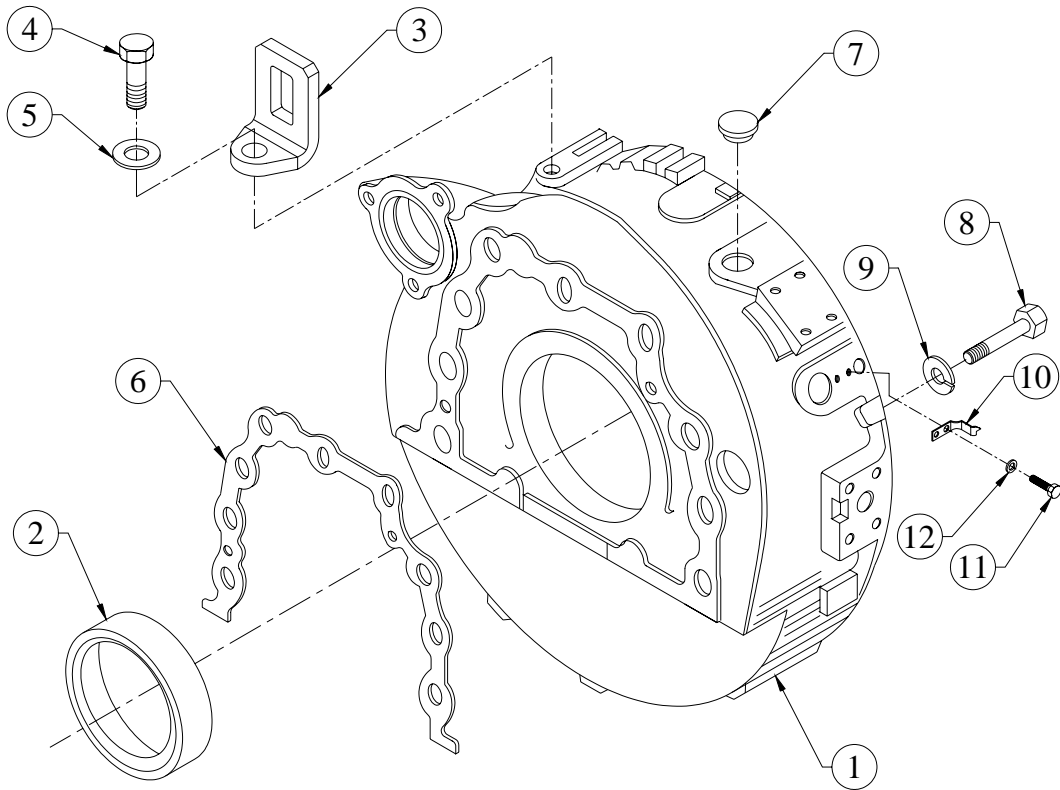

| SR.NO. | PART NO. | DESCRIPTION | QTY. | REMARKS |
|--------|----------------|--|------|---------|
| 1 | F6.044.01.0.00 | FLYWHEEL HOUSING (S/F CLOSE COUPLED GENSET) | 1 | |
| 2 | F6.016.16.0.00 | TEFLON OIL SEAL FWE (150x120x13.5) | 1 | |
| 3 | F6.016.02.0.00 | LIFTING HOOK. | 1 | |
| 4 | 50.002.16.045. | SET BOLT - M16X2X45 - 8.8 | 1 | |
| 5 | 50.506.16.000. | PLAIN MACHINED WASHER - M16 | 1 | |
| 6 | F6.024.95.0.00 | JOINT (FOR FLYWHEEL HOUSING) | 1 | |
| 7 | F6.016.12.0.00 | RUBBER CAP. | 2 | |
| 8 | 50.052.12.055. | HEX.HD.BOLT(DIN ISO 4017- M12X55-10.9A3C | 9 | |
| 9 | 50.505.12.000. | SPRING WASHER - M12 | 9 | |
| 10 | F6.044.04.0.00 | TIMING POINTER | 1 | |
| 11 | 50.002.06.020. | SET BOLT - M6X1X20 - 8.8 | 2 | |
| 12 | 50.506.06.000. | PLAIN MACHINED WASHER - M6 | 2 | |
| | | | | |
| | | | | |
| | | | | |
| | | | | |

TITLE: - FUEL FILTER

GROUP: - F6.034

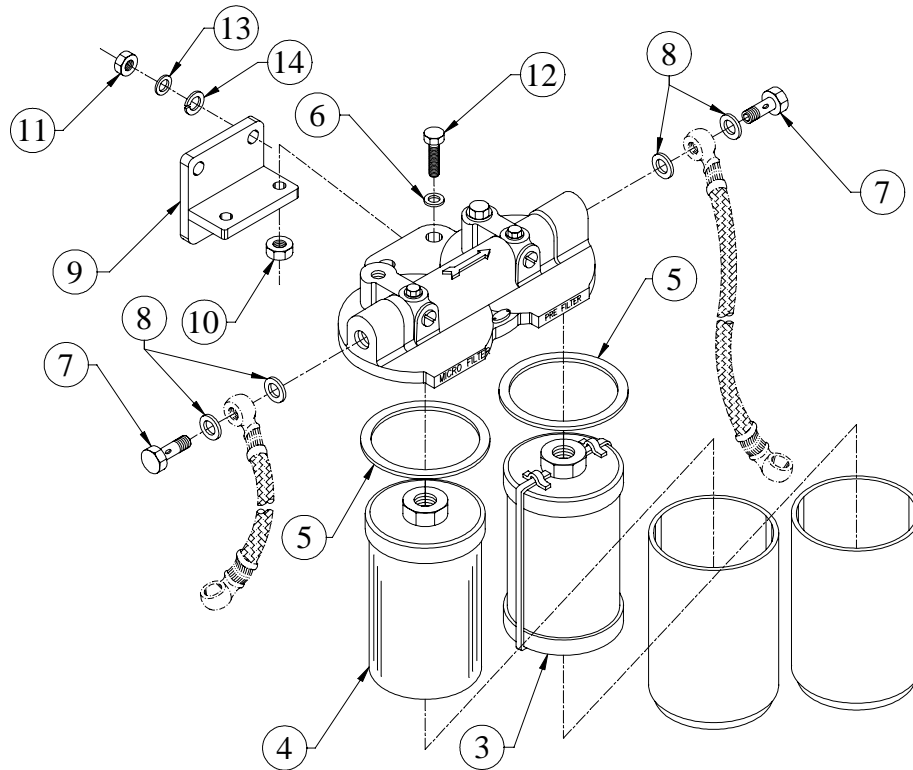

| SR.NO. | PART NO. | DESCRIPTION | QTY. | REMARKS |
|--------|----------------|---------------------------------|------|------------------------------|
| *1 | F6.034.10.0.00 | FUEL FILTER MOUNTING ASSEMBLY. | 1 | CONSISTING OF SR. NO.2 |
| *2 | 48.117.10.0.00 | FUEL FILTER, 1.1 LIT, TWIN BOWL | 1 | CONSISTING OF SR. NO. 3 TO 5 |
| 3 | 48.117.01.0.00 | FUEL FILTER ELEMENT PRE | 1 | |
| 4 | 48.117.02.0.00 | FUEL FILTER ELEMENT | 1 | |
| 5 | 48.117.03.0.00 | O RING | 2 | |
| 6 | 50.506.12.000. | PLAIN MACHINED WASHER - M12 | 4 | |
| 7 | 50.504.04.000. | BANJO BOLT - M14X1.5 | 2 | |
| 8 | 50.508.12.000. | COPPER WASHER (14X20) | 4 | |
| 9 | F6.034.06.0.00 | BRACKET FOR FUEL FILTER | 1 | |
| 10 | 50.006.12.000. | NUT - M12X1.75 - GR.8.8 | 2 | |
| 11 | 50.006.10.000. | NUT - M10X1.5 - GR.8.8 | 2 | |
| 12 | 50.003.12.045. | SET SCREW - M12X1.75X45 - 8.8 | 2 | |
| 13 | 50.506.10.000. | PLAIN MACHINED WASHER - M10 | 2 | |
| 14 | 50.505.10.000. | SPRING WASHER - M10 | 2 | |
| | | | | |
| | | | | |

TITLE :- FUEL PUMP (MICO)

GROUP :- F6.259

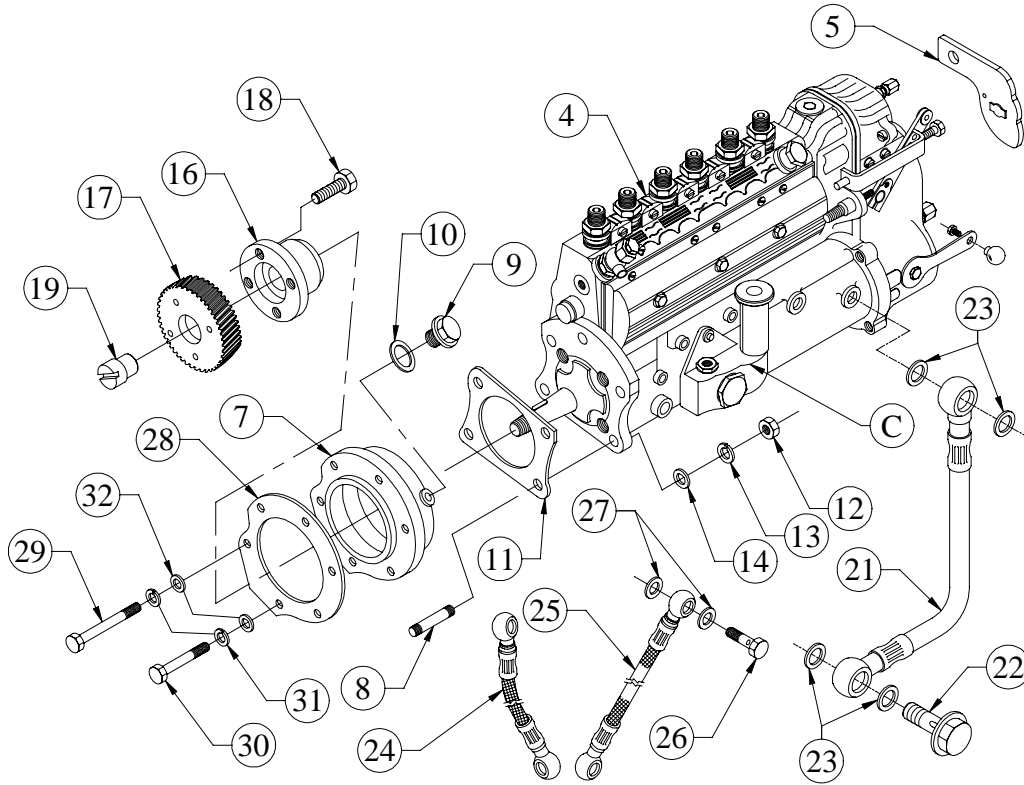

| SR.NO. | PART NO. | DESCRIPTION | QTY. | REMARKS |
|--------|----------------|---|------|--|
| *1 | F6.259.55.0.00 | FUEL PUMP COMPLETE ASSEMBLY | 1 | CONSISTING OF SR. NO.-2, 15 20, 24 TO 32 |
| *2 | F6.259.40.0.00 | FUEL PUMP & FLANGE ASSEMBLY | 1 | CONSISTING OF SR. NO.-3, 5, 6, 11 TO 14 |
| *3 | F6.259.20.0.00 | FUEL PUMP (9MM LIFT - 9 400 030 724 CALIBRATED AS PER F6.500.06.0.00) | 1 | CONSISTING OF SR. NO.-4 |
| 4 | F6.259.10.0.00 | FUEL I.P. (MICO NO. 9 400 030 724) 9 MM LIFT | 1 | |
| 5 | 46.248.02.0.00 | STOP LEVER ON FUEL PUMP | 1 | |
| *6 | F6.029.20.0.00 | INTERMEDIATE FLANGE ASSEMBLY. | 1 | CONSISTING OF SR. NO.- 7 TO 10 |
| 7 | F6.029.01.0.00 | FLANGE. (FINISH.) | 1 | |
| 8 | F6.029.96.0.00 | STUD FOR INTERMEDIATE FLANGE - FIP | 4 | |
| 9 | 50.611.07.000. | CORE PLUG-HEXAGONAL HEAD.(DIN 7604) | 1 | |

TITLE: - FUEL PUMP (MICO)

GROUP: - F6.259

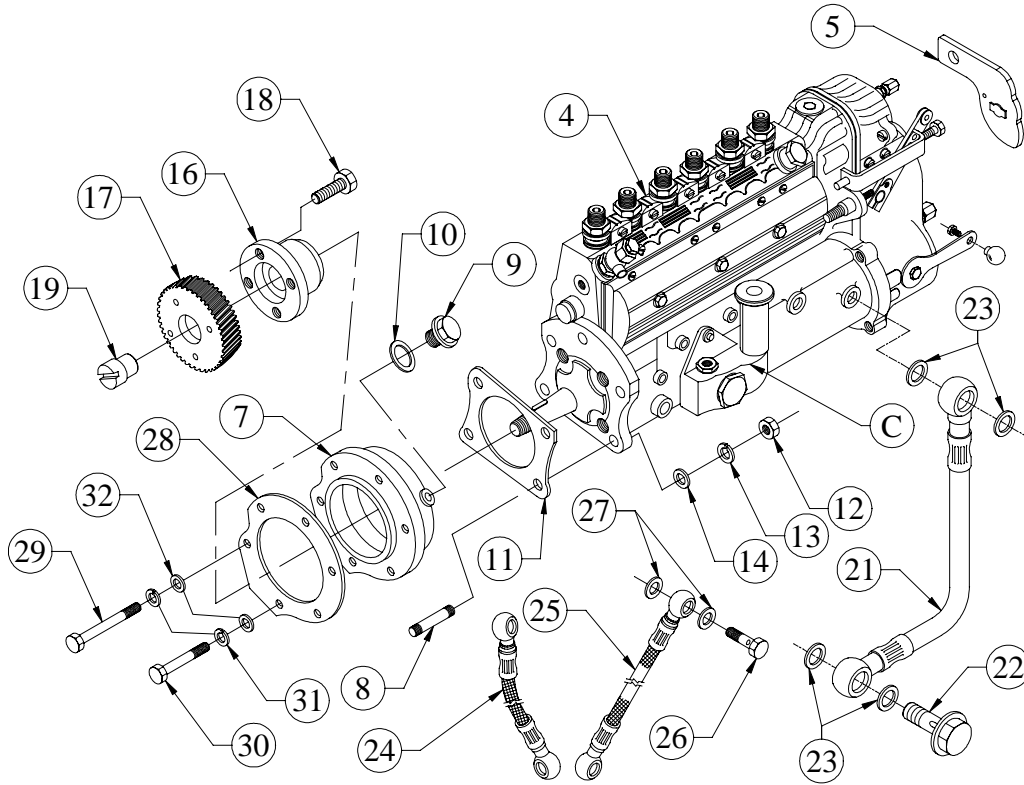

| SR.NO. | PART NO. | DESCRIPTION | QTY. | REMARKS |
|--------|----------------|---|------|---------------------------------|
| 10 | 50.508.23.000 | COPPER WASHER (22X27) | 1 | |
| 11 | 34.016.12.0.00 | JOINT FOR FUEL PUMP (NON ASBESTOS) | 1 | |
| 12 | 50.006.10.000 | NUT - M10X1.5 - GR.8.8 | 4 | |
| 13 | 50.505.10.000 | SPRING WASHER - M10 | 4 | |
| 14 | 50.506.10.000 | PLAIN MACHINED WASHER - M10 | 4 | |
| *15 | F6.029.30.0.00 | SUB ASSEMBLY OF GEAR AND ADAPTOR. | 1 | CONSISTING OF SR. NO.- 16 TO 19 |
| 16 | F6.029.02.0.00 | ADAPTOR.(FINISH.) | 1 | |
| 17 | F6.029.92.0.00 | FUEL PUMP GEAR (SHAVED) | 1 | |
| 18 | 50.003.08.025 | SET SCREW - M8X1.25X25 - 8.8 | 4 | |
| 19 | F6.029.18.0.00 | CLAMPING NUT (FOR MICO PUMP) | 1 | |
| *20 | F6.259.30.0.00 | LUB. OIL SUPPLY PIPE SUB ASSLY | 1 | CONSIST OF SR. NO.21 TO 23 |
| 21 | F6.029.19.0.00 | LUB. OIL SUPPLY PIPE (CRANK CASE TO FUEL PUMP | 1 | |
| 22 | 03.660.07.0.00 | SPECIAL BANJO BOLT (L.O.SUPPLY TO PUMP) | 2 | |

TITLE: - FUEL PUMP (MICO)

GROUP: - F6.259

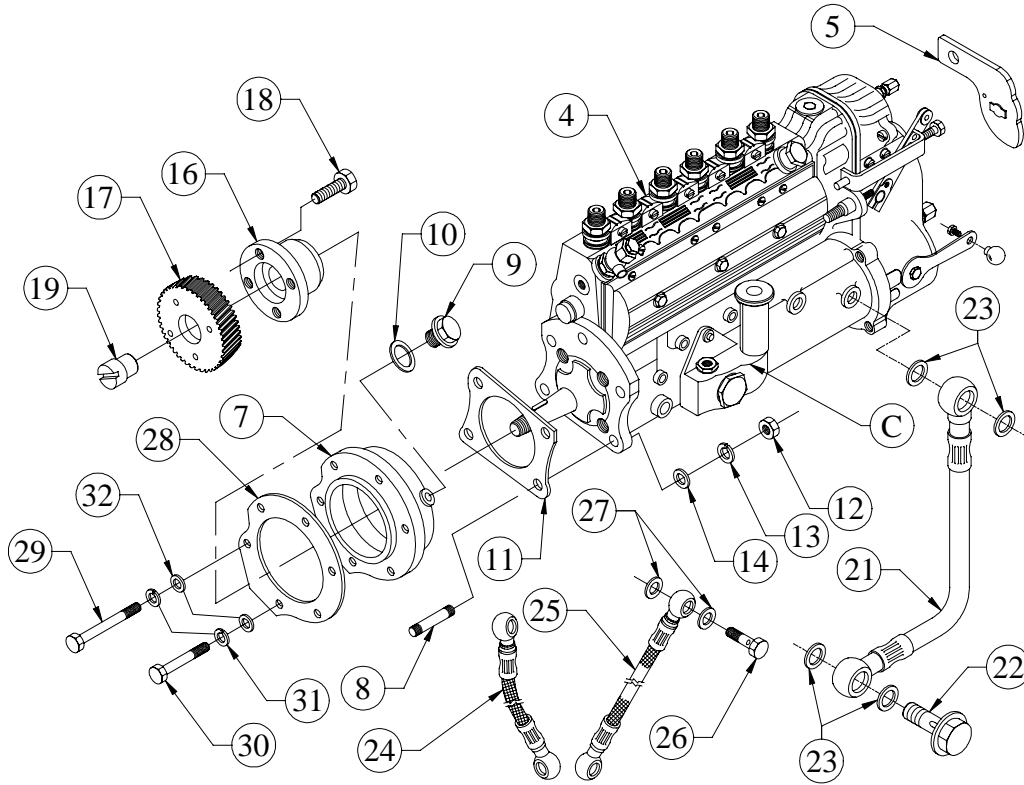

| SR.NO. | PART NO. | DESCRIPTION | QTY. | REMARKS |
|--------|----------------|---|------|---------|
| 23 | 50.508.07.000 | COPPER WASHER (10X14) | 4 | |
| 24 | F6.034.08.0.00 | FUEL PIPE (FUEL FILTER TO FEED PUMP) | 1 | |
| 25 | 38.156.02.0.00 | FUEL PIPE (9.0,14X14B,520 WB) | 1 | |
| 26 | 50.504.04.000 | BANJO BOLT - M14X1.5 | 2 | |
| 27 | 50.508.12.000 | COPPER WASHER (14X20) | 4 | |
| 28 | F6.024.94.0.00 | JOINT FOR FLANGE | 1 | |
| 29 | 50.002.08.110 | SET BOLT - M8X1.25X110 - 8.8 | 2 | |
| 30 | 50.002.08.100 | SET BOLT - M8X1.25X100 - 8.8 | 4 | |
| 31 | 50.505.08.000 | SPRING WASHER - M8 | 6 | |
| 32 | 50.506.08.000 | PLAIN MACHINED WASHER - M8 | 6 | |
| A | F6.259.1 | Fuel Pump Detail Part List (For FIP No. F6.259.10.0.00) | 1 | |
| B | F6.029.2 | Governor Detail Part List (For FIP No. F6.259.10.0.00) | 1 | |
| C | 2H.201.10.0.00 | Feed Pump (Mico No. 9 440 030 029) | 1 | |

TITLE: - FUEL PUMP

GROUP: - F6.259.1

Fuel Injection Pump
PE (S) ...

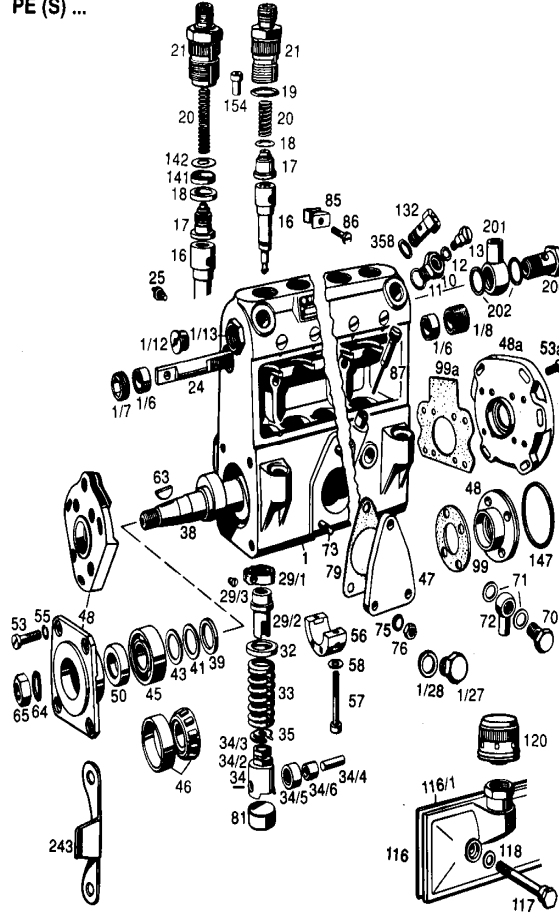

| SR.NO. | KOEL PART NO. | DESCRIPTION | QTY. | MICO PART NO. |
|--------|-----------------|---|------|---------------|
| A | F6.259.1 | Fuel Pump Detail Part List (For FIP No. F6.259.10.0.00) | 1 | |
| 1 | 6H.008.11.0.00 | Pump housing | 1 | F 002 A10 545 |
| 16 | F6.259.71.0.00 | Plunger and barrel assy | 6 | F 002 B10 508 |
| 18 | 2H.191.22.0.00 | Gasket | 6 | 1 410 105 001 |
| 19 | 2H.191.30.0.00 | O-ring | 6 | 1 410 210 050 |
| 20 | 2H.191.52.0.00 | Compression spring | 6 | 1 414 613 013 |
| 21 | 2H.191.46.0.00 | Delivery valve holder | 6 | 1 413 372 090 |
| 24 | 6H.008.13.0.00 | Control rod | 1 | 1 416 026 004 |
| 25 | 2H.191.47.0.00 | Torx fillister screw | 1 | 1 413 412 004 |
| 32 | 2H.191.24.0.00 | Spring seat | 6 | 1 410 114 022 |
| 33 | 2H.192.82.0.00. | Compression spring | 6 | 9 411 034 654 |
| 34 | 2H.192.88.0.00 | Roller tappet | 6 | 9 411 038 711 |
| 35 | 2H.191.25.0.00 | Slotted washer | 6 | 1 410 120 071 |
| 38 | F6.259.72.0.00 | Camshaft | 1 | 9 412 036 105 |
| 39 | 2H.191.26.0.00 | Stop ring Pump end 1 (Drive side) | 1 | 1 410 202 034 |
| 39 | 2H.191.27.0.00 | Stop ring Pump end 2 (Governor side) | 1 | 1 410 202 042 |
| 40 | 3H.032.18.0.00 | Lead seal | 1 | 1 423 120 063 |

TITLE: - FUEL PUMP

GROUP: - F6.259.1

Fuel Injection Pump
PE (S) ...

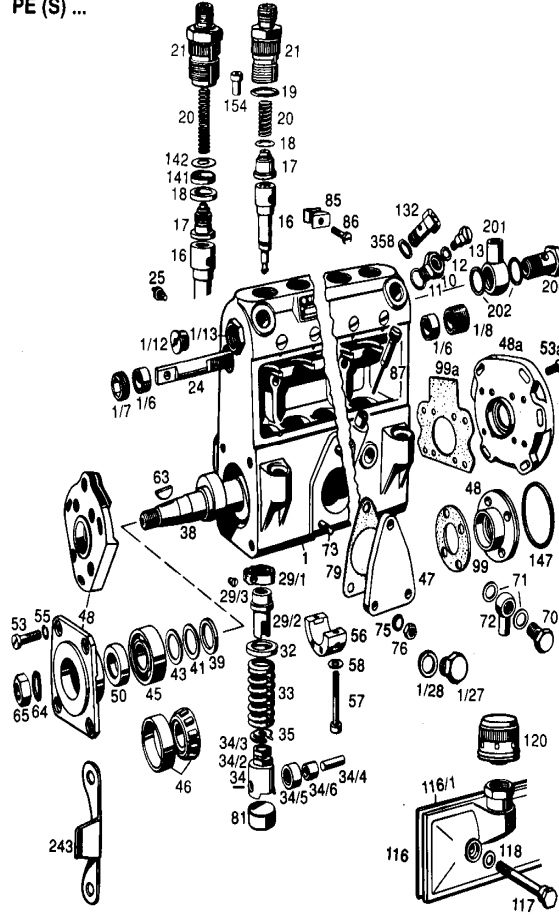

| SR.NO. | KOEL PART NO. | DESCRIPTION | QTY. | MICO PART NO. |
|--------|----------------|---|----------|---------------|
| 41 | 2H.191.07.0.00 | Shims for Camshaft Pump end 2 (Governor side) 0.14 mm thick | as reqd. | 1 410 101 614 |
| 41 | 2H.191.15.0.00 | Shims for Camshaft Pump end 1 (Drive side) 0.16 mm thick | as reqd. | 1 410 102 628 |
| 41 | 2H.191.08.0.00 | Shims for Camshaft Pump end 2 (Governor side) 0.16 mm thick | as reqd. | 1 410 101 616 |
| 41 | 2H.191.09.0.00 | Shims for Camshaft Pump end 2 (Governor side) 0.18 mm thick | as reqd. | 1 410 101 618 |
| 41 | 2H.191.10.0.00 | Shims for Camshaft Pump end 2 (Governor side) 0.50 mm thick | as reqd. | 1 410 101 620 |
| 41 | 2H.191.11.0.00 | Shims for Camshaft Pump end 2 (Governor side) 1.00 mm thick | as reqd. | 1 410 101 630 |
| 41 | 2H.191.06.0.00 | Shims for Camshaft Pump end 2 (Governor side) 0.12 mm thick | as reqd. | 1 410 101 612 |
| 41 | 2H.191.02.0.00 | Shims for Camshaft Pump end 2 (Governor side) 0.30 mm thick | as reqd. | 1 230 101 608 |
| 41 | 2H.191.05.0.00 | Shims for Camshaft Pump end 2 (Governor side) 0.10 mm thick | as reqd. | 1 410 101 610 |
| | | | | |

TITLE :- FUEL PUMP

GROUP :- F6.259.1

Fuel Injection Pump
PE (S) ...

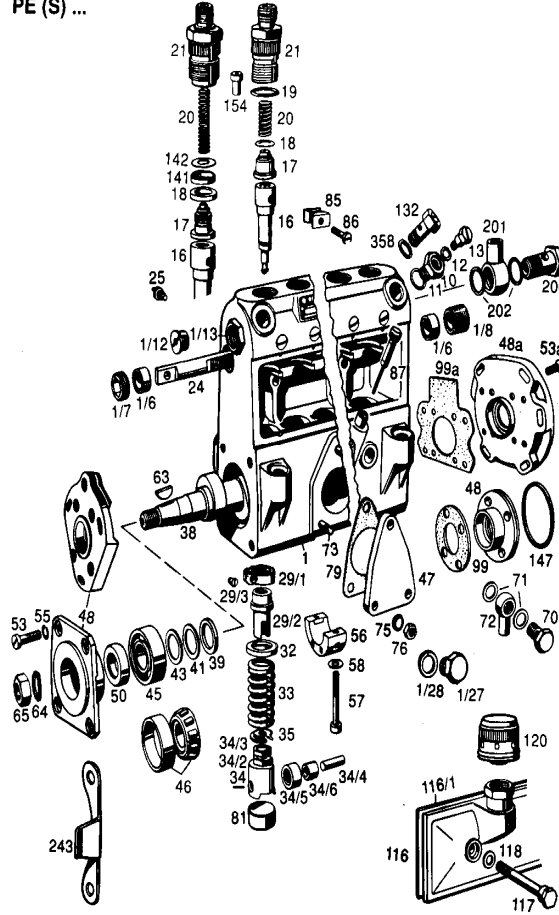

| SR.NO. | KOEL PART NO. | DESCRIPTION | QTY. | MICO PART NO. |
|--------|----------------|--|----------|---------------|
| 41 | F6.259.73.0.00 | Shims for Camshaft Pump end 1 (Drive side) 0.10 mm thick | as reqd. | 1 410 102 901 |
| 41 | 2H.191.18.0.00 | Shims for Camshaft Pump end 1 (Drive side) 0.30 mm thick | as reqd. | 1 410 102 631 |
| 41 | 2H.191.13.0.00 | Shims for Camshaft Pump end 1 (Drive side) 0.12 mm thick | as reqd. | 1 410 102 626 |
| 41 | 2H.191.14.0.00 | Shims for Camshaft Pump end 1 (Drive side) 0.14 mm thick | as reqd. | 1 410 102 627 |
| 41 | 2H.191.16.0.00 | Shims for Camshaft Pump end 1 (Drive side) 0.18 mm thick | as reqd. | 1 410 102 629 |
| 41 | 2H.191.17.0.00 | Shims for Camshaft Pump end 1 (Drive side) 0.50 mm thick | as reqd. | 1 410 102 630 |
| 41 | 2H.191.19.0.00 | Shims for Camshaft Pump end 1 (Drive side) 1.00 mm thick | as reqd. | 1 410 102 632 |
| 46 | 2H.192.39.0.00 | Tapered-roller bearing Pump end 2 (Governor side) | 1 | 1 900 910 201 |
| 46 | 2H.192.39.0.00 | Tapered-roller bearing Pump end 1 (Drive side) | 1 | 1 900 910 201 |
| 47 | F6.259.80.0.00 | Bearing end plate | 1 | F 002 A11 229 |

TITLE :- FUEL PUMP

GROUP :- F6.259.1

Fuel Injection Pump
PE (S) ...

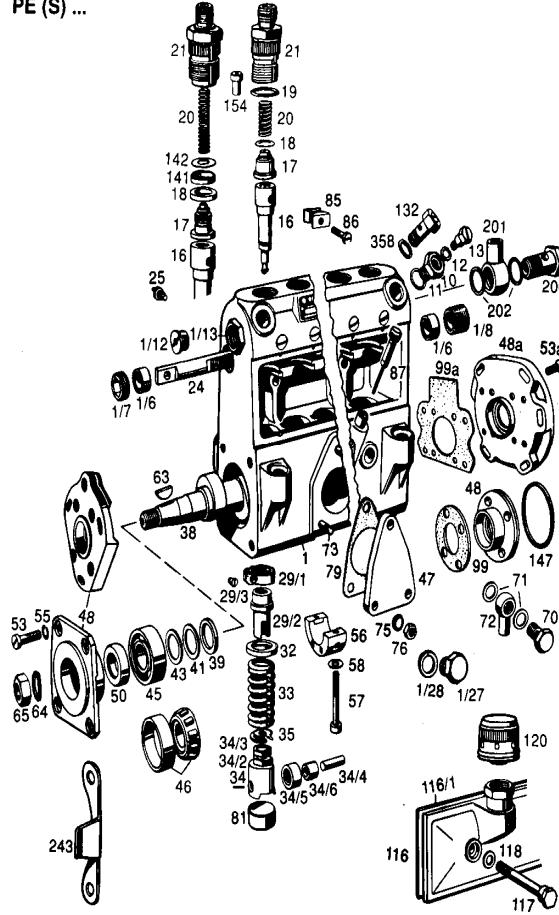

| SR.NO. | KOEL PART NO. | DESCRIPTION | QTY. | MICO PART NO. |
|--------|----------------|--------------------------|---------|---------------|
| 1/12 | 2H.048.83.0.00 | Threaded ring | 1 | 1 413 463 010 |
| 1/6 | 2H.191.28.0.00 | Intermediate ring | 2 | 1 410 202 086 |
| 1/7 | 2H.191.33.0.00 | Threaded ring | 1 | 1 410 361 001 |
| 1/8 | 2H.191.44.0.00 | Threaded bushing | 1 | 1 413 344 001 |
| 17 | 6H.008.12.0.00 | Delivery valve assembly | 6 | 9 411 038 576 |
| 29/1 | F6.259.78.0.00 | Gear segment Over size | as reqd | F 002 A10 635 |
| 29/1 | F6.259.79.0.00 | Gear segment Normal size | as reqd | F 002 A10 634 |
| 29/2 | 2H.048.67.0.00 | Regulating sleeve | 6 | F 002 A11 258 |
| 29/3 | 2H.048.65.0.00 | Torx oval-head screw | 6 | F 002 A11 236 |
| 34/2 | 2H.191.25.0.00 | Lock nut | 1 | 1 410 120 071 |
| 34/3 | 2H.191.50.0.00 | Hexagon screw | 1 | 1 413 450 010 |
| 34/4 | 2H.192.89.0.00 | Roller pin | 1 | 9 412 033 145 |
| 34/5 | 6H.008.18.0.00 | Roller | 1 | 1 410 300 248 |
| 63 | F6.259.75.0.00 | Woodruff key | 1 | F 002 A11 291 |
| 85 | 2H.191.34.0.00 | Clamping piece | 3 | 1 410 551 036 |
| | | | | |

TITLE:- GOVERNER

GROUP:- F6.029.2

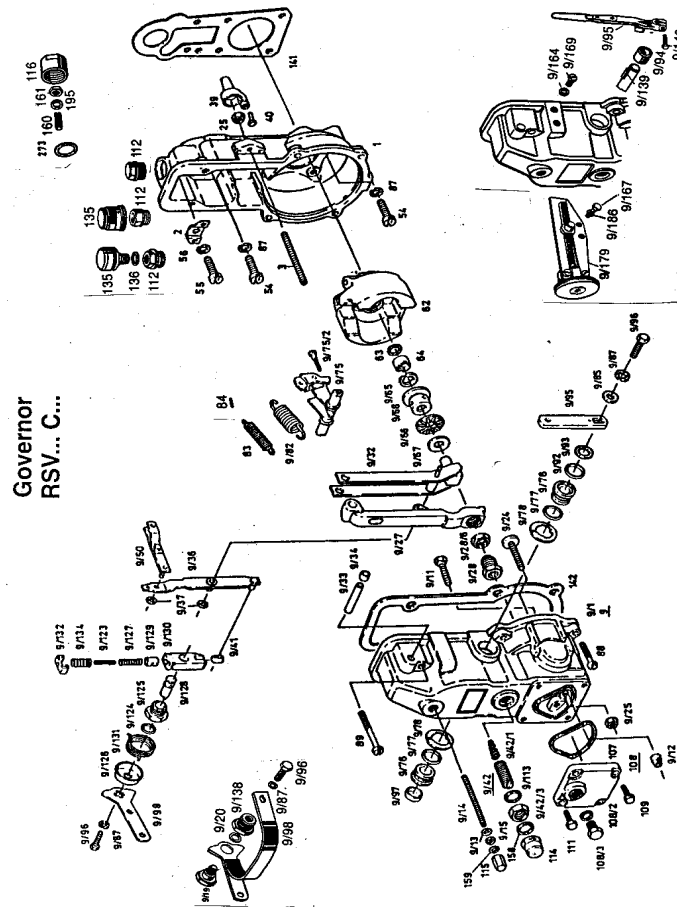

| SR.NO. | KOEL PART NO. | DESCRIPTION | QTY. | MICO PART NO. |
|--------|----------------|--|----------|---------------|
| B | F6.029.2 | Governor Detail Part List (For FIP No. F6.029.10.0.00) | 1 | |
| 9/93 | 2H.191.63.0.00 | Shim 1.00 mm thick | as reqd. | 1 420 101 030 |
| 9/67 | 2H.191.64.0.00 | Supporting disc | 1 | 1 420 101 078 |
| 9/93 | 2H.191.65.0.00 | Shim 0.50 mm thick | as reqd. | 1 420 101 634 |
| 63 | 2H.191.66.0.00 | Spring lock washer | 1 | 1 420 151 001 |
| 107 | 2H.191.67.0.00 | Seal ring | 1 | 1 420 206 016 |
| 9/124 | 2H.191.68.0.00 | O-ring | 1 | 1 420 210 001 |
| 9/92 | 2H.191.69.0.00 | O-ring | 1 | 1 420 210 010 |
| 273 | 2H.191.70.0.00 | Gasket | 1 | 1 420 211 005 |
| 9/94 | 2H.191.71.0.00 | Bush 12.30 mm | 1 | 1 420 300 073 |
| 9/76 | 2H.191.72.0.00 | Bush | 2 | 1 420 328 034 |
| 9/97 | 2H.191.73.0.00 | Capsule | 1 | 1 420 500 005 |
| 9/126 | 2H.191.74.0.00 | Spring retainer | 1 | 1 420 505 026 |
| 9/129 | 2H.191.74.0.00 | Spring retainer | 1 | 1 420 505 026 |
| 9/34 | 2H.191.75.0.00 | Closure cap | 2 | 1 420 505 040 |

TITLE:- GOVERNER

GROUP:- F6.029.2

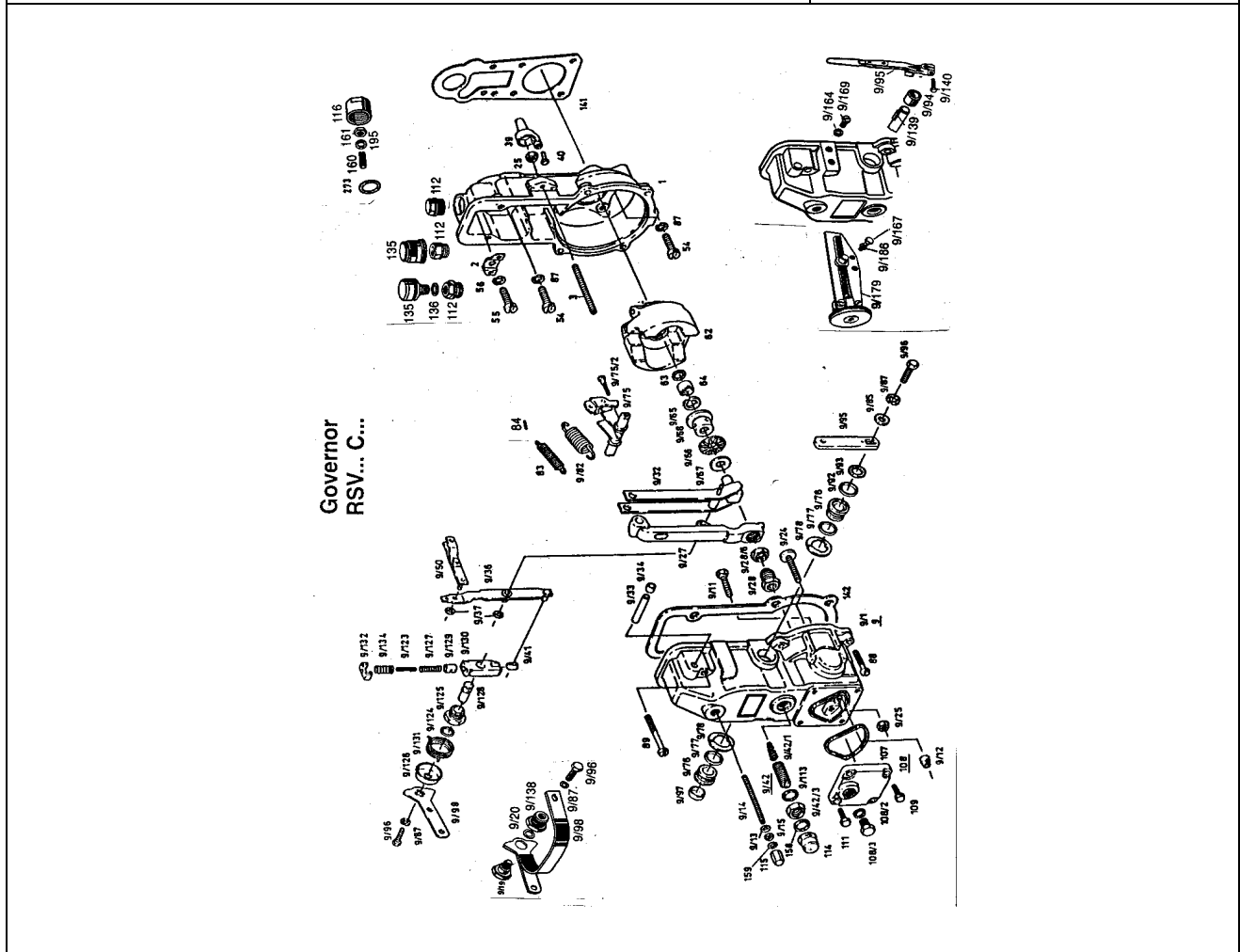

| SR.NO. | KOEL PART NO. | DESCRIPTION | QTY. | MICO PART NO. |
|--------|----------------|-----------------------|------|---------------|
| 9/28 | 2H.191.77.0.00 | Spring retainer | 1 | 1 420 506 695 |
| 39 | 2H.191.80.0.00 | Protective cap | 1 | 1 420 524 000 |
| 9/66 | 4H.122.53.0.00 | Needle-roller bearing | 1 | 1 420 920 008 |
| 108 | 2H.191.85.0.00 | Closing cover | 1 | 1 421 038 013 |
| 9/132 | 2H.191.86.0.00 | Retaining bracket | 1 | 1 421 322 010 |
| 2 | 2H.191.87.0.00 | Strap | 1 | 1 421 323 000 |
| 9/36 | 2H.191.88.0.00 | Fulcrum lever | 1 | 1 421 901 178 |
| 9/98 | 2H.191.89.0.00 | Stop lever | 1 | 1 421 910 012 |
| 9/32 | 2H.191.90.0.00 | Fork lever | 1 | 1 421 933 037 |
| 9/95 | 2H.191.91.0.00 | Control lever | 1 | 1 422 003 026 |
| 9/75 | 2H.191.92.0.00 | Swivelling lever | 1 | 1 422 013 039 |
| 9/27 | 2H.191.93.0.00 | Tensioning lever | 1 | 1 422 031 021 |
| 9/130 | 2H.191.94.0.00 | Link fork | 1 | 1 422 305 049 |
| 9/33 | 2H.191.95.0.00 | Lever shaft | 1 | 1 423 000 005 |
| 9/128 | 2H.191.96.0.00 | Stop pin | 1 | 1 423 020 030 |
| 40 | 3H.032.18.0.00 | Lead seal | 1 | 1 423 120 063 |
| 9/41 | 2H.191.98.0.00 | Sliding piece | 1 | 1 423 200 020 |
| 9/42/3 | 2H.048.84.0.00 | Hexagon nut | 1 | 1 423 300 020 |

TITLE:- GOVERNER

GROUP:- F6.029.2

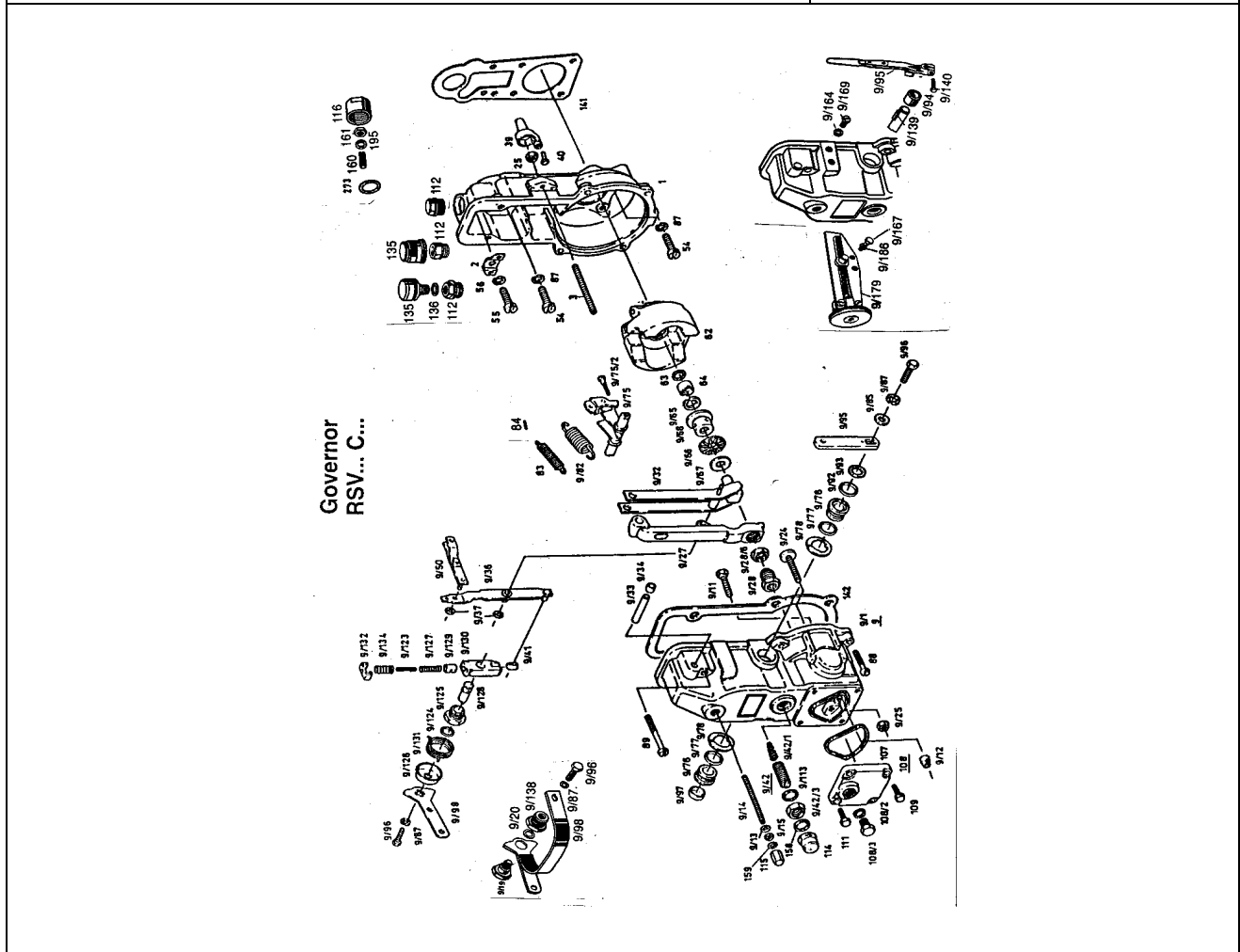

| SR.NO. | KOEL PART NO. | DESCRIPTION | QTY. | MICO PART NO. |
|--------|----------------|--------------------|------|---------------|
| 9/15 | 2H.191.99.0.00 | Hexagon nut | 1 | 1 423 300 058 |
| 115 | 02.480.40.0.00 | Cap nut | 1 | 1 423 317 015 |
| 114 | 2H.192.02.0.00 | Cap nut | 1 | 1 423 317 044 |
| 64 | 2H.192.03.0.00 | Round nut | 1 | 1 423 341 034 |
| 3 | 6H.008.22.0.00 | Headless setscrew | 1 | 1 423 400 012 |
| 9/14 | 2H.192.05.0.00 | Headless setscrew | 1 | 1 423 400 025 |
| 9/42 | 2H.192.08.0.00 | Spring retainer | 1 | 1 423 401 012 |
| 9/24 | 2H.192.10.0.00 | Adjusting screw | 1 | 1 423 410 011 |
| 9/75/2 | 2H.192.11.0.00 | Adjusting screw | 1 | 1 423 414 037 |
| 9/11 | 2H.192.12.0.00 | Stop screw | 1 | 1 423 450 051 |
| 9/125 | 2H.192.13.0.00 | Hollow bolt | 1 | 1 423 455 010 |
| 9/138 | 2H.192.14.0.00 | Hollow bolt | 1 | 1 423 455 020 |
| 9/19 | 2H.048.86.0.00 | Hexagon screw | 1 | 1 423 462 020 |
| 112 | 2H.192.15.0.00 | Screw plug | 1 | 1 423 462 099 |
| 9/127 | 2H.192.18.0.00 | Compression spring | 1 | 1 424 612 011 |
| 9/134 | 2H.192.19.0.00 | Compression spring | 1 | 1 424 626 000 |
| 9/123 | 2H.192.20.0.00 | Compression spring | 1 | 1 424 627 002 |
| 9/42/1 | 2H.192.21.0.00 | Compression spring | 1 | 1 424 641 001 |

TITLE:- GOVERNER

GROUP:- F6.029.2

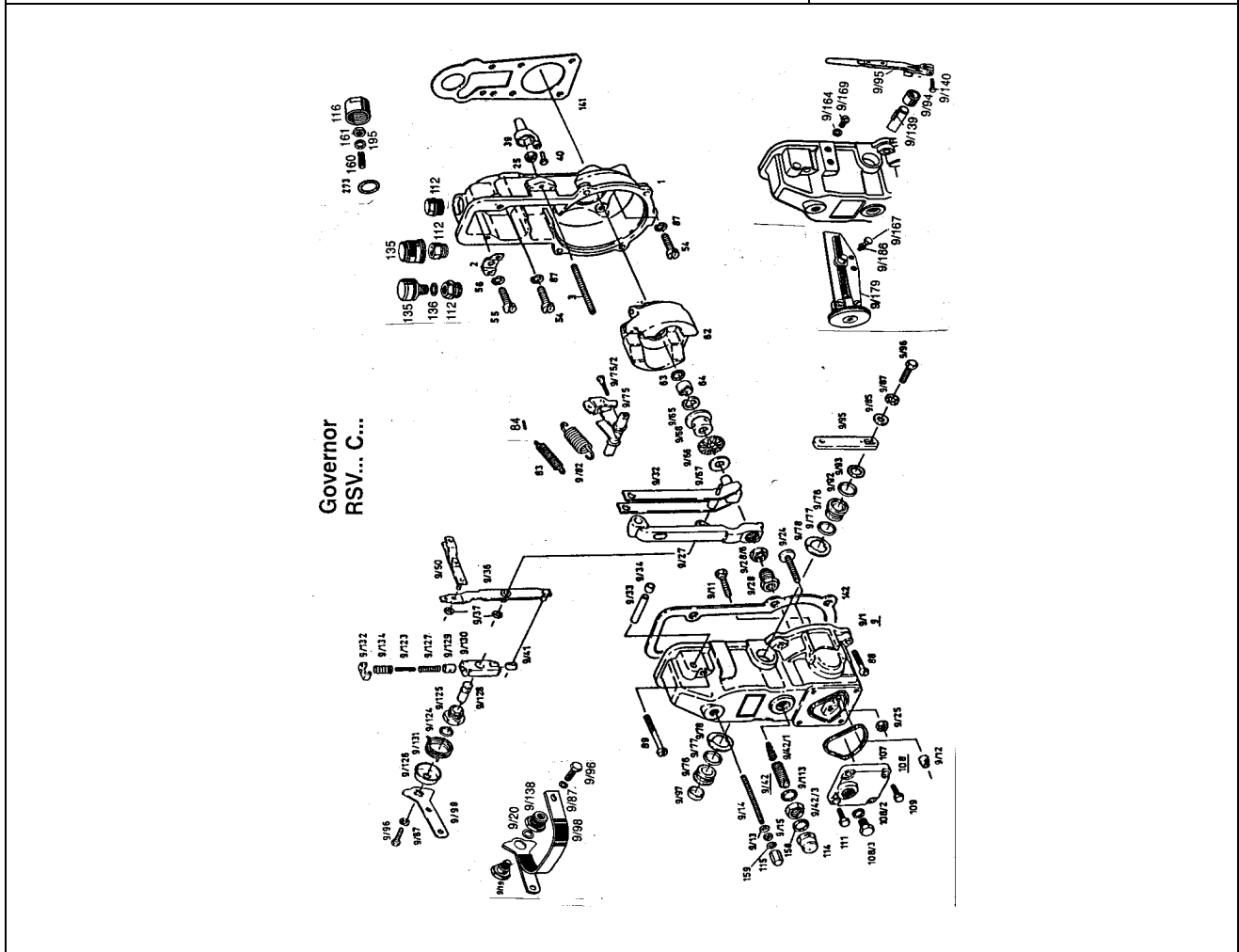

| SR.NO. | KOEL PART NO. | DESCRIPTION | QTY. | MICO PART NO. |
|--------|----------------|----------------------|------|---------------|
| 9/82 | 2H.192.22.0.00 | Extension spring | 1 | 1 424 650 007 |
| 83 | 4H.122.58.0.00 | Extension spring | 1 | 1 424 650 009 |
| 9/131 | 2H.192.25.0.00 | Coiled spring | 1 | 1 424 651 011 |
| 1 | 2H.192.26.0.00 | Governor housing | 1 | 1 425 121 056 |
| 9/1 | 2H.192.28.0.00 | Governor cover alone | 1 | 1 425 627 053 |
| 62 | 6H.008.24.0.00 | Flyweight assembly | 1 | 1 428 194 019 |
| 62 | 2H.192.30.0.00 | Flyweight assembly | 1 | 1 428 194 041 |
| 9/113 | 2H.192.33.0.00 | Flat seal ring | 1 | 1 460 105 309 |
| 158 | 2H.192.33.0.00 | Flat seal ring | 1 | 1 460 105 309 |
| 9/28/6 | 2H.192.34.0.00 | Hexagon nut | 1 | 1 463 300 302 |
| 9/139 | 2H.192.36.0.00 | Woodruff key | 1 | 1 900 023 005 |
| 9/77 | 2H.192.38.0.00 | O-ring | 2 | 1 900 210 013 |
| 190 | 6H.008.25.0.00 | Lead seal | 1 | 1 903 240 000 |
| 9/12 | 3H.032.25.0.00 | Round nut | 1 | 2 423 341 001 |
| 111 | 2H.192.49.0.00 | Hexagon screw | 2 | 2 911 062 193 |
| 9/96 | 2H.192.50.0.00 | Hexagon screw | 1 | 2 911 062 196 |
| 9/95/3 | 6H.008.27.0.00 | Hexagon screw | 1 | 2 911 072 201 |
| 109 | 2H.192.53.0.00 | Hexagon screw | 2 | 2 911 182 193 |

TITLE:- GOVERNER

GROUP:- F6.029.2

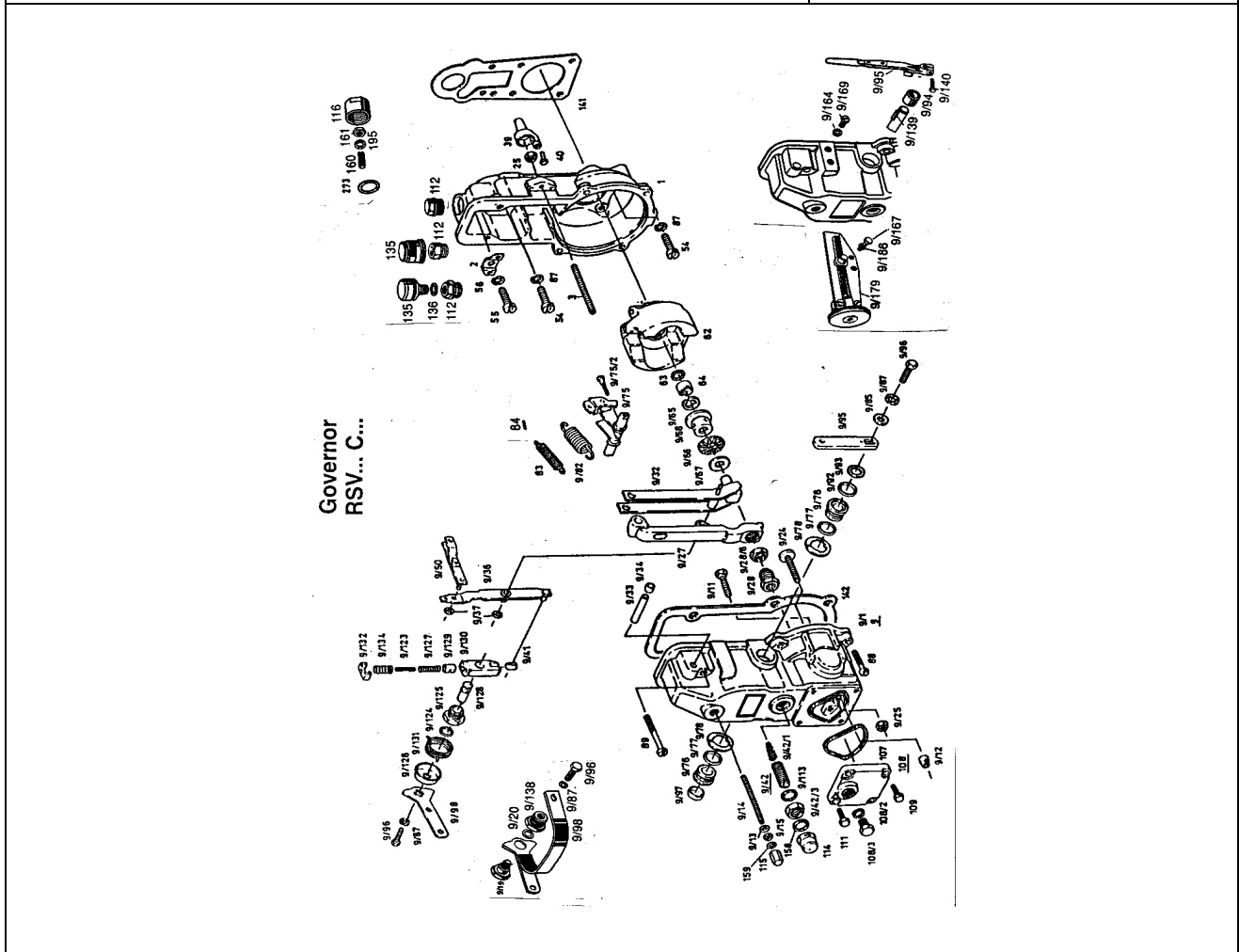

| SR.NO. | KOEL PART NO. | DESCRIPTION | QTY. | MICO PART NO. |
|--------|----------------|-------------------------|------|---------------|
| 88 | 2H.192.57.0.00 | Torx fillister screw | 4 | 2 912 732 203 |
| 89 | 2H.192.58.0.00 | Torx fillister screw | 2 | 2 912 732 209 |
| 54 | 2H.192.59.0.00 | Torx fillister screw | 6 | 2 912 742 199 |
| 55 | 2H.192.61.0.00 | Microencapsulated screw | 1 | 2 914 552 179 |
| 9/25 | 2H.192.62.0.00 | Hexagon nut | 1 | 2 915 012 007 |
| 25 | 2H.192.62.0.00 | Hexagon nut | 1 | 2 915 012 007 |
| 9/78 | 2H.192.64.0.00 | Locking washer | 2 | 2 916 080 015 |
| 9/37 | 2H.192.65.0.00 | Locking washer | 2 | 2 916 080 907 |
| 9/65 | 2H.192.66.0.00 | Retainer | 1 | 2 916 600 006 |
| 87 | 2H.048.87.0.00 | Spring lock washer | 6 | 2 916 690 005 |
| 9/87 | 2H.192.70.0.00 | Spring lock washer | 1 | 2 916 699 132 |
| 56 | 2H.192.71.0.00 | Plain washer | 1 | 2 916 699 134 |
| 9/13 | 2H.192.72.0.00 | Flat seal ring | 1 | 2 916 710 602 |
| 159 | 2H.192.72.0.00 | Flat seal ring | 1 | 2 916 710 602 |
| 9/20 | 2H.192.73.0.00 | Flat seal ring | 1 | 2 916 710 603 |
| 9/68 | 2H.192.94.0.00 | Sliding sleeve | 1 | 9 421 030 333 |
| 116 | 2H.192.95.0.00 | Protective cap | 1 | 9 421 030 525 |
| 9/50 | 2H.192.97.0.00 | Strap | 1 | 9 421 031 905 |

TITLE :- FEED PUMP

GROUP :- F6.259

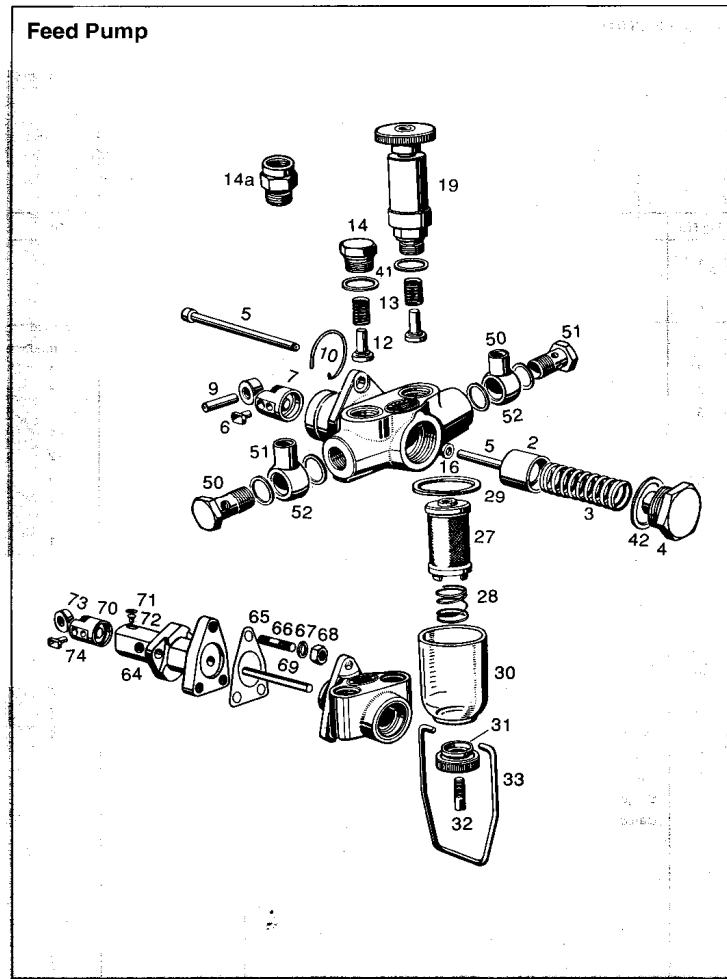

| SR.NO. | KOEL PART NO. | DESCRIPTION | QTY. | MICO PART NO. |
|--------|----------------|------------------------------------|------|-----------------------------|
| C | 2H.201.10.0.00 | Feed Pump (Mico No. 9 440 030 029) | 1 | |
| 1 | 2H.201.11.0.00 | Housing | ** | not supplied as spare parts |
| 2 | 2H.201.12.0.00 | Feed Pump Plunger - Blue | 1 | 2 449 998 709 |
| 2 | 2H.201.13.0.00 | Feed Pump Plunger - White | 1 | 2 449 998 713 |
| 3 | 2H.201.14.0.00 | Plunger Spring | 1 | 2 444 617 010 |
| 4 | 2H.201.15.0.00 | Closing Plug | 1 | 9 441 033 404 |
| 5 | 2H.201.16.0.00 | Pressure Spindle | 1 | 2 443 120 022 |
| 12 | 2H.201.17.0.00 | Valve | 2 | 2 443 203 001 |
| 13 | 2H.201.18.0.00 | Spring | 2 | 2 444 615 006 |
| 16 | 2H.201.19.0.00 | O' ring in Housing | 1 | 2 440 210 009 |
| 19 | 2H.201.20.0.00 | Hand Primer | 1 | F 002 A50 013 |
| 27 | 2H.201.21.0.00 | Prefilter Sleeve | 1 | 1 450 410 011 |
| 28 | 2H.201.22.0.00 | Spring | 1 | 2 454 642 001 |
| 29 | 2H.201.23.0.01 | Sealing Washer | 1 | 2 440 109 005 |
| 30 | 2H.201.24.0.00 | Prefilter Housing | 1 | 9 451 030 528 |
| 31 | 2H.201.25.0.00 | Clamping Nut | 1 | 2 453 345 000 |
| 32 | 2H.201.26.0.00 | Stud | 1 | 2 453 405 001 |

TITLE :- FEED PUMP

GROUP :- F6.259

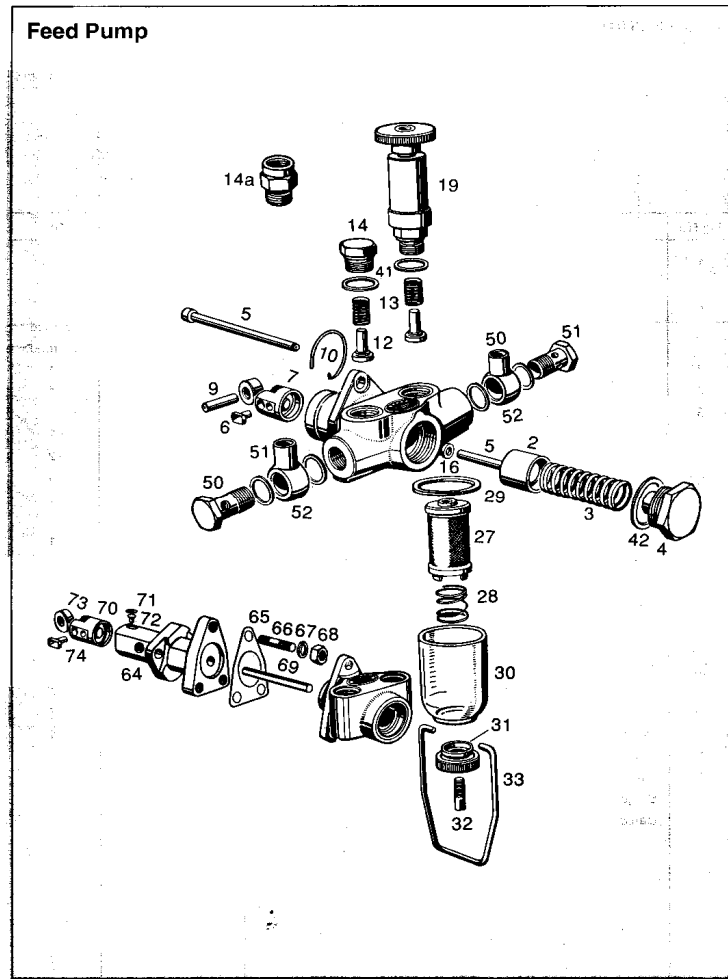

| SR.NO. | KOEL PART NO. | DESCRIPTION | QTY. | MICO PART NO. |
|--------|----------------|---------------------------|------|---------------|
| 33 | 2H.201.27.0.00 | Clip | 1 | 2 459 999 000 |
| 41 | 2H.201.28.0.00 | Sealing ring for 14a & 19 | 2 | 1 230 203 001 |
| 42 | 2H.201.29.0.00 | Sealing ring for 4 | 1 | 2 440 105 000 |
| * | 2H.201.30.0.00 | Prefilter | 1 | *** |
| * | 2H.201.31.0.00 | Pipe connection | 1 | *** |
| * | 2H.201.32.0.00 | Flat Seal Ring | **** | *** |
| * | 2H.201.33.0.00 | Banjo Bolt | **** | 9 411 033 404 |
| * | 2H.201.34.0.00 | Banjo | **** | 1 903 385 009 |
| * | 2H.201.35.0.00 | Flat Seal Ring | **** | 2 916 710 609 |
| 14a | 2H.201.36.0.00 | Reducing Nipple | 1 | 2 443 355 000 |
| | | | | |
| | | | | |
| | | | | |
| | | | | |
| | | | | |
| | | | | |
| | | | | |
| | | | | |

TITLE: - GAS OUTLET MANIFOLD AND MTG.
(160KVA SHANTI PROJECT NEW)

GROUP: - F6.315

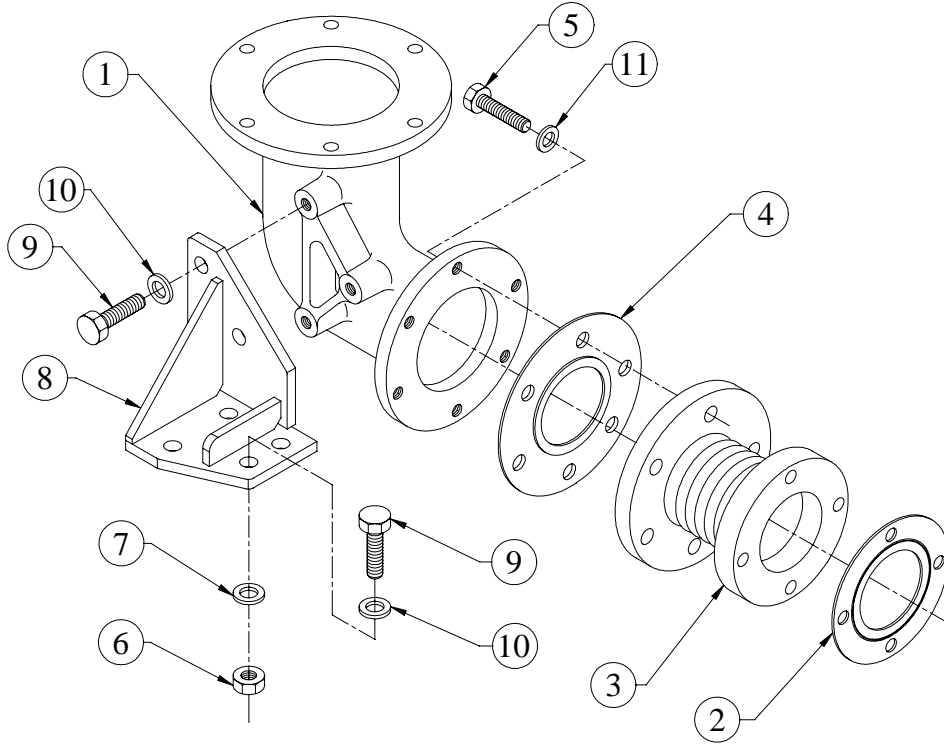

| SR.NO. | PART NO. | DESCRIPTION | QTY. | REMARKS |
|--------|----------------|--|------|---------|
| 1 | F6.315.01.0.00 | GAS OUTLET BEND | 1 | |
| 2 | F6.364.02.0.00 | S.S. JOINT (FOR TURBOCHARGER OUTLET) | 1 | |
| 3 | F6.315.03.0.00 | EXPANSSION BELLOW | 1 | |
| 4 | F6.381.04.0.00 | JOINT BETWEEN BELLOW AND GAS OUTLET | 1 | |
| 5 | F6.381.05.0.00 | SET SCREW M8X1.25X030 (COPPER COATED) | 6 | |
| 6 | 50.080.10.000 | STAINLESS STEEL NUT M10-AISI-304 | 4 | |
| 7 | 50.506.10.000 | PLAIN MACHINED WASHER - M10 | 4 | |
| 8 | F6.315.02.0.00 | BRACKET FOR GAS OUTLET BEND | 1 | |
| 9 | F6.381.06.0.00 | SET SCREW M10X1.5X025 (COPPER COATED) | 7 | |
| 10 | 50.548.10.000 | SPECIAL WASHER | 7 | |
| 11 | 50.506.08.000 | PLAIN MACHINED WASHER - M8 | 6 | |
| | | | | |
| | | | | |

TITLE: - GEAR CASING FOR F.F.SET APPLN

GROUP: - F6.558

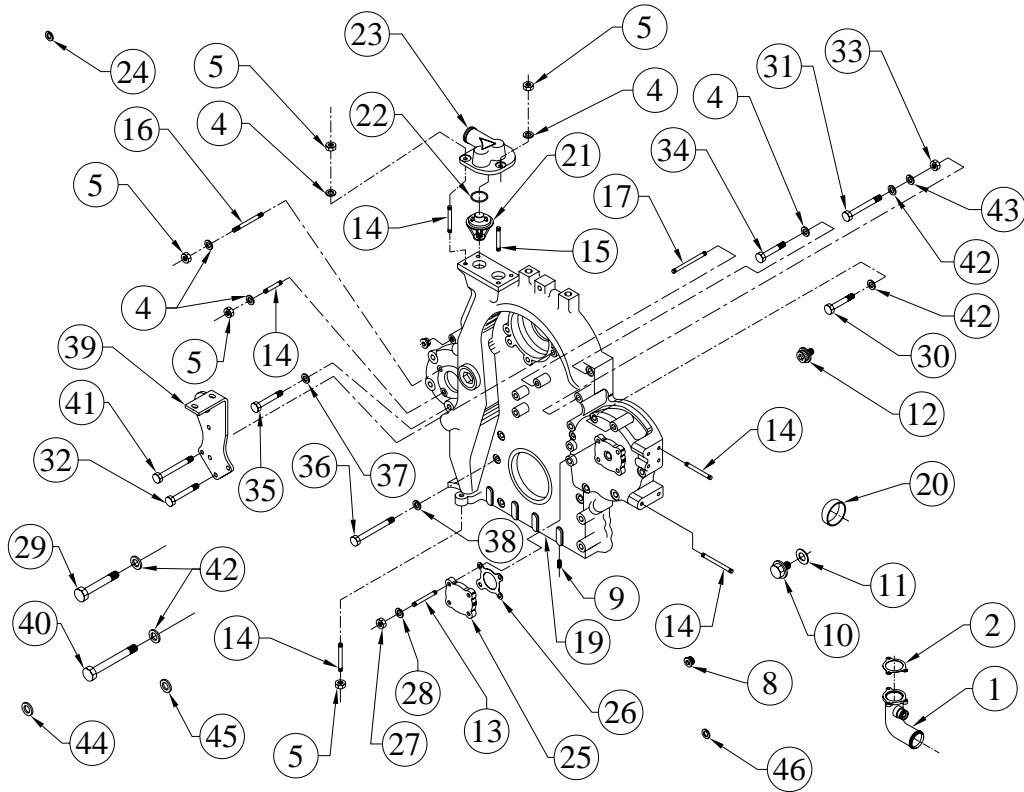

| SR.NO. | PART NO. | DESCRIPTION | QTY. | REMARKS |
|--------|----------------|--|------|---|
| 1 | F6.509.03.0.00 | WATER SUCTION CONNECTION | 1 | |
| 2 | F6.009.39.0.00 | JOINT FOR SUCTION CONNECTION | 1 | |
| *3 | F6.558.10.0.00 | GEAR CASING ASSLY(FOR FIRE FIGHTING APL) | 1 | CONSISTING OF SR. NO. 4 TO 7 & 21 TO 28 |
| 4 | 50.506.08.000. | PLAIN MACHINED WASHER - M8 | 4 | |
| 5 | 50.006.08.000. | NUT- M8X1.25 - GR.8 | 3 | |
| 6 | 50.505.08.000. | SPRING WASHER - M8 | 4 | |
| *7 | F6.558.20.0.00 | GEAR COVER SUB ASSLY(FOR F.F.APPLN) | 1 | CONSISTING OF SR. NO. 8 TO 18 |
| 8 | F6.009.23.0.00 | SCREW PLUG.(M42 X 2 DIN 906) | 1 | |
| 9 | F6.009.04.0.00 | THREADED BUSH. | 5 | |
| 10 | 50.602.42.000. | CORE PLUG | 1 | |
| 11 | 50.508.42.000. | COPPER WASHER | 1 | |
| 12 | F6.009.37.0.00 | CORE PLUG (SOCKET HEAD M30) | 1 | |
| 13 | 50.010.08.020. | STUD - M8X1.25X20 - 8.8 | 12 | |
| 14 | 50.010.08.025. | STUD - M8X1.25X025 - 8.8 | 3 | |

TITLE: - GEAR CASING FOR F.F.SET APPLN

GROUP: - F6.558

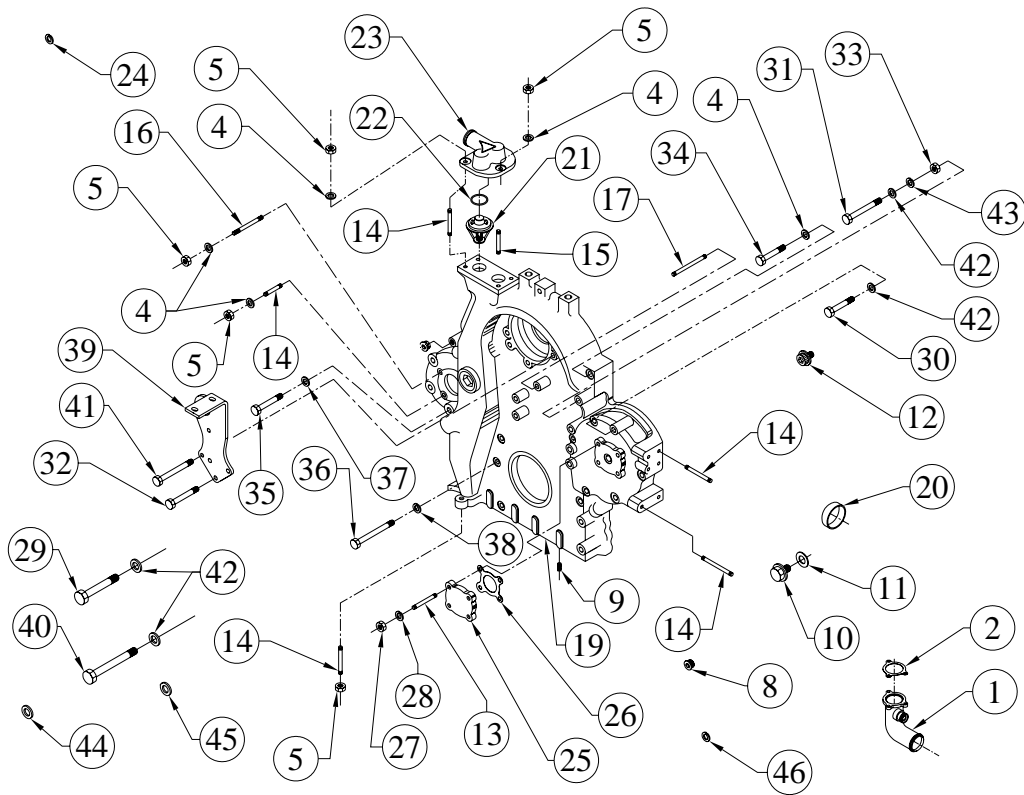

| SR.NO. | PART NO. | DESCRIPTION | QTY. | REMARKS |
|--------|----------------|---|------|------------------------------|
| 15 | 50.010.08.030. | STUD - M8X1.25X30 - 8.8 | 2 | |
| 16 | 50.010.08.050. | STUD - M8X1.25X50 - 8.8 | 2 | |
| 17 | 50.010.10.025. | STUD - M10X1.5X25 - 8.8 | 4 | |
| *18 | F6.156.50.0.00 | GEAR CASING CAST IRON AND CORE PLUG ASSLY READY FOR WATER TESTING | 1 | CONSISTING OF SR. NO. 19, 20 |
| 19 | F6.156.45.0.00 | GEAR CASING (CAST IRON) | 1 | |
| 20 | F6.007.35.0.00 | SEALING CAP | 2 | |
| 21 | 39.040.09.0.00 | THERMOSTAT ELEMENT(74 DEG) - WTIL NO.DEV358 | 2 | |
| 22 | F6.009.27.0.00 | O RING (ID 65,DIA 5,MAT-21516) | 2 | |
| 23 | F6.156.03.0.00 | THERMOSTAT COVER.(FINISH.) | 1 | |
| 24 | 50.505.08.000. | SPRING WASHER - M8 | 3 | |
| 25 | F6.009.33.0.00 | BLANKING PLATE | 1 | |
| 26 | F6.010.05.0.00 | JOINT. | 1 | |
| 27 | 50.006.08.000. | NUT- M8X1.25 - GR.8 | 4 | |
| 28 | 50.506.08.000. | PLAIN MACHINED WASHER - M8 | 4 | |
| 29 | 50.002.10.085. | SET BOLT - M10X1.5X85 - 8.8 | 2 | |

TITLE: - GEAR CASING FOR F.F.SET APPLN

GROUP: - F6.558

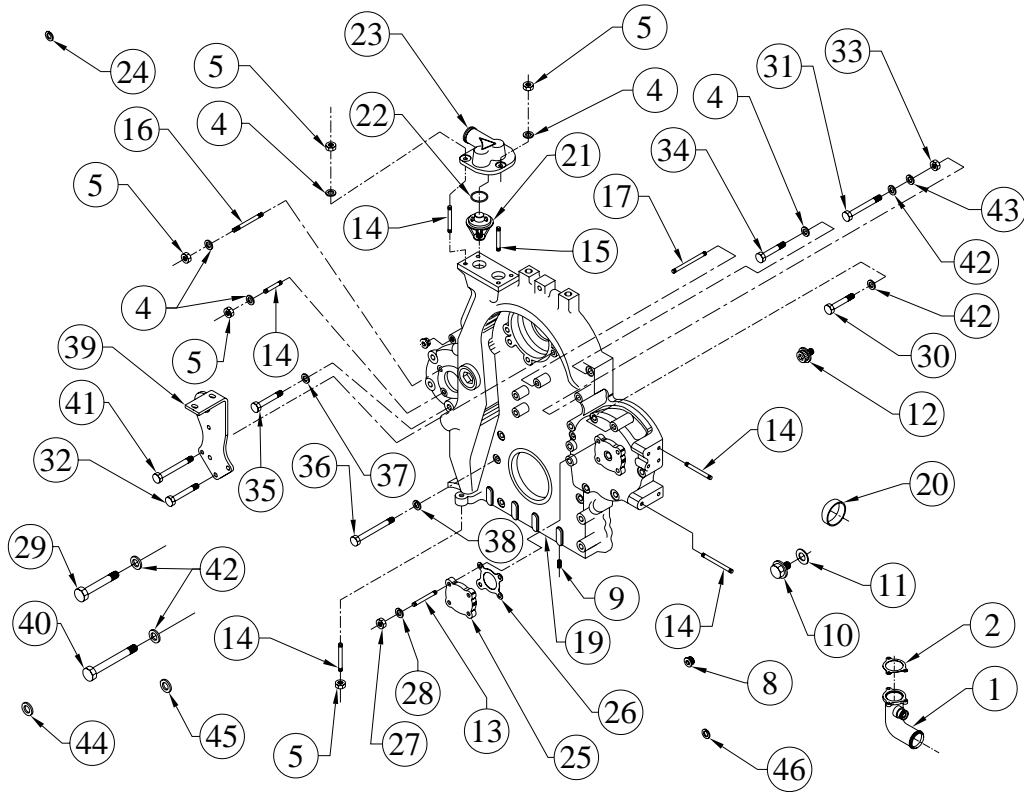

| SR.NO. | PART NO. | DESCRIPTION | QTY. | REMARKS |
|--------|----------------|--------------------------------|------|---------|
| 30 | 50.002.10.090. | SET BOLT - M10X1.5X90 - 8.8 | 2 | |
| 31 | 50.002.10.145. | SET BOLT - M10X1.5 X 145 - 8.8 | 1 | |
| 32 | 50.002.10.135. | SET BOLT - M10X1.5X135 - 8.8 | 1 | |
| 33 | 50.006.10.000. | NUT - M10X1.5 - GR.8 | 6 | |
| 34 | 50.002.08.075. | SET BOLT - M8X1.25X75 - 8.8 | 6 | |
| 35 | 50.002.08.110. | SET BOLT - M8X1.25X110 - 8.8 | 1 | |
| 36 | 50.002.08.150. | SET BOLT - M8X1.25X150 - 8.8 | 6 | |
| 37 | 50.506.08.000. | PLAIN MACHINED WASHER - M8 | 6 | |
| 38 | 50.505.08.000. | SPRING WASHER - M8 | 6 | |
| 39 | F6.557.02.0.00 | SUSPENSION PLATE | 1 | |
| 40 | 50.002.10.130. | SET BOLT - M10X1.5X130 - 8.8 | 3 | |
| 41 | 50.002.10.075. | SET BOLT - M10X1.5X75 - 8.8 | 1 | |
| 42 | 50.506.10.000. | PLAIN MACHINED WASHER - M10 | 1 | |
| 43 | 50.505.10.000. | SPRING WASHER - M10 | 1 | |
| 44 | 50.506.10.000. | PLAIN MACHINED WASHER - M10 | 6 | |
| 45 | 50.506.08.000. | PLAIN MACHINED WASHER - M8 | 7 | |
| 46 | 50.505.10.000. | SPRING WASHER - M10 | 9 | |

**TITLE:- HOLSET COUPLING 0.37 RB 35 MM
PILOT BORE**

GROUP:- F6.565

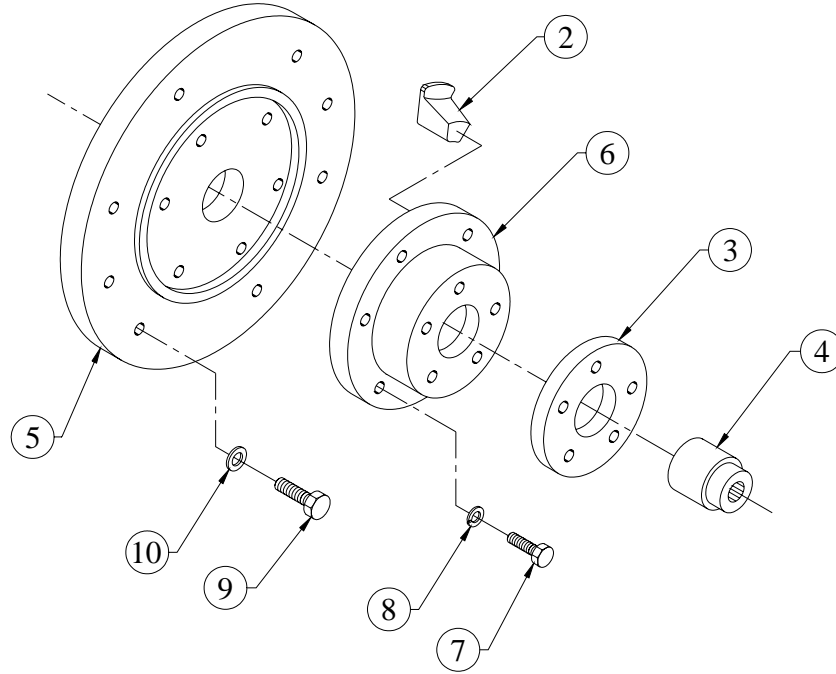

| SR.NO. | PART NO. | DESCRIPTION | QTY. | REMARKS |
|--------|----------------|---|------|------------------------------------|
| *1 | F6.565.10.9.00 | HOLSET COUPLING 0.37 RB 35 MM PILOT BORE | 1 | CONSISTING OF SR. NO. 2 TO 8 |
| 2 | F6.510.02.0.00 | RUBBER BLOCK (0.37 HOLSET COUPLING) | 12 | |
| 3 | F6.510.03.0.00 | COVER (0.37 HOLSET COUPLING) | 1 | |
| 4 | F6.565.01.0.00 | INNER MEMBER 35 MM PILOT BORE (0.37 RB) | 1 | |
| 5 | F6.510.05.0.00 | ADAPTOR PLATE (HOLSET RB 0.37 COUPLING) | 1 | |
| 6 | F6.510.06.0.00 | OUTER MEMBER (HOLSET RB 0.37 COUPLING) | 1 | |
| 7 | 50.003.10.030. | SET SCREW - M10X1.5X30 - 8.8 | 14 | |
| 8 | 50.505.10.000. | SPRING WASHER - M10 | 14 | |
| 9 | 50.003.12.030. | SET SCREW - M12X1.75X30 - 8.8 | 8 | |
| 10 | F6.508.03.0.00 | HARD WASHER (12 ID) | 8 | |
| | | | | |
| | | | | |
| | | | | |

TITLE :- INJECTOR (0.3 MMM MICO)

GROUP :- F6.260

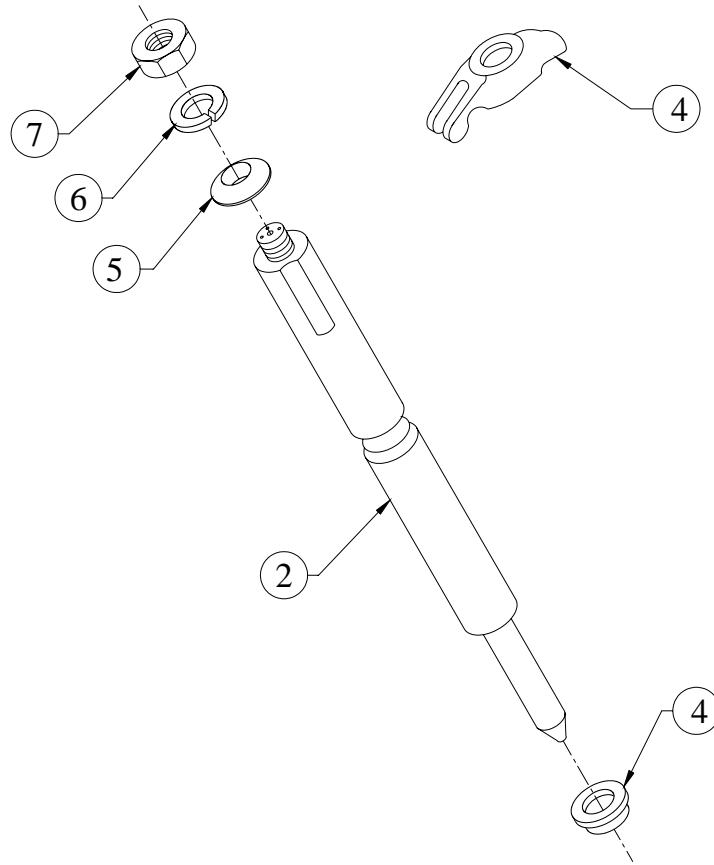

| SR.NO. | PART NO. | DESCRIPTION | QTY. | REMARKS |
|--------|----------------|---|------|------------------------------|
| *1 | F6.260.10.0.00 | INJECTOR ASSEMBLY | 1 | CONSISTING OF SR. NO. 2 TO 7 |
| 2 | F6.042.31.0.00 | INJECTOR (F 002 C7Z 003) (TRIAL NO.- E080051300) | 1 | |
| 3 | F6.031.02.0.00 | CUP SEAL. | 1 | |
| 4 | F6.031.03.0.00 | FORK FOR INJECTOR.(FINISH.) | 1 | |
| 5 | F6.031.05.0.00 | SPHERICAL WASHER (DIN 6319-C10.5) | 1 | |
| 6 | 50.505.10.000. | SPRING WASHER - M10 | 1 | |
| 7 | 50.006.10.000. | NUT - M10X1.5 - GR.8 | 1 | |
| | | | | |
| | | | | |
| | | | | |
| | | | | |
| | | | | |
| | | | | |
| | | | | |
| | | | | |

TITLE :- INJECTOR ASSLY.

GROUP :- F6.260

**Nozzle holder
KBEL ...**

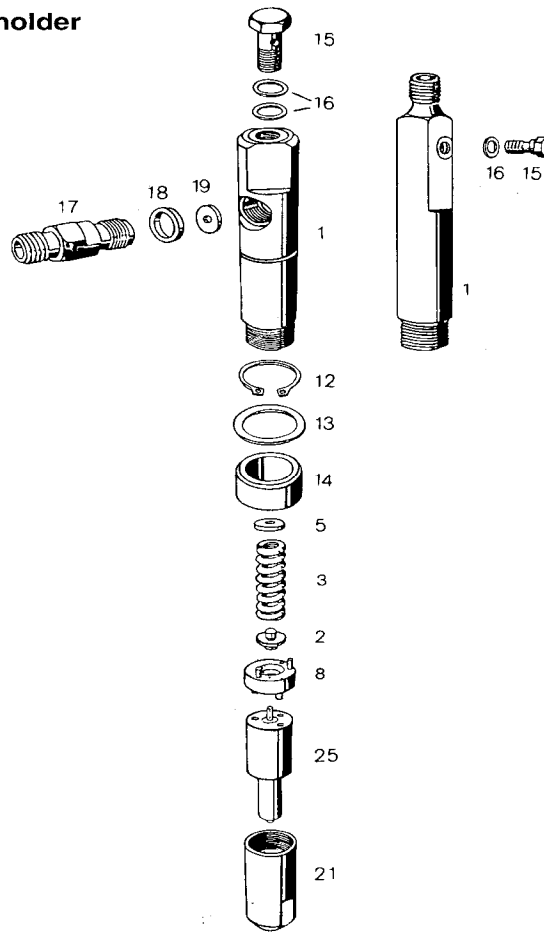

| SR.NO. | KOEL PART NO. | DESCRIPTION | QTY. | MICO PART NO. |
|--------|----------------|--------------------|----------|---------------|
| * | 2H.023.23.0.00 | Washer | 1 | 1 410 103 023 |
| 5 | F6.042.55.0.00 | Shim 0.80 mm thick | as reqd. | 2 430 101 680 |
| 5 | F6.042.56.0.00 | Shim 0.82 mm thick | as reqd. | 2 430 101 682 |
| 5 | F6.042.57.0.00 | Shim 0.84 mm thick | as reqd. | 2 430 101 684 |
| 5 | F6.042.58.0.00 | Shim 0.86 mm thick | as reqd. | 2 430 101 686 |
| 5 | F6.042.59.0.00 | Shim 0.88 mm thick | as reqd. | 2 430 101 688 |
| 5 | F6.042.60.0.00 | Shim 0.90 mm thick | as reqd. | 2 430 101 690 |
| 5 | F6.042.61.0.00 | Shim 0.92 mm thick | as reqd. | 2 430 101 692 |
| 5 | F6.042.62.0.00 | Shim 0.94 mm thick | as reqd. | 2 430 101 694 |

TITLE :- INJECTOR ASSLY.

GROUP :- F6.260

**Nozzle holder
KBEL ...**

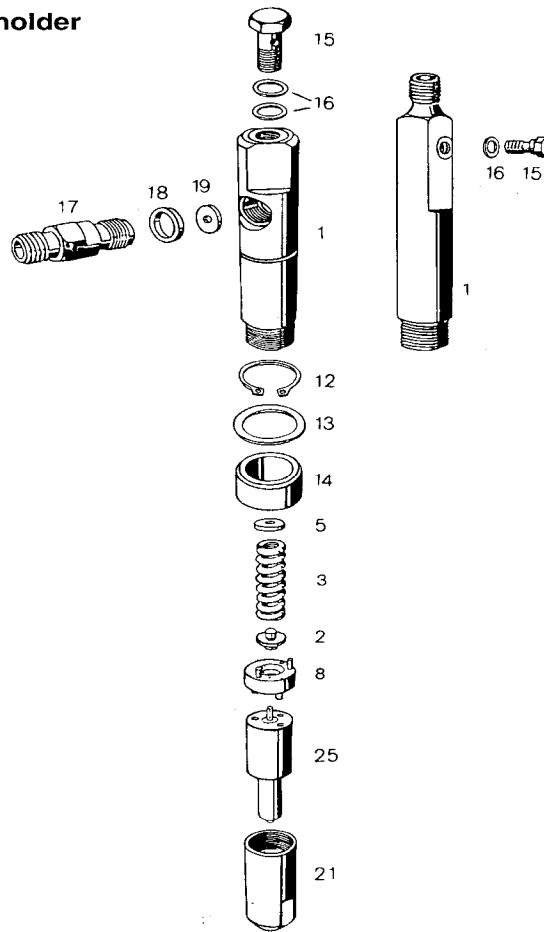

| SR.NO. | KOEL PART NO. | DESCRIPTION | QTY. | MICO PART NO. |
|--------|----------------|--------------------|----------|---------------|
| 5 | F6.042.63.0.00 | Shim 0.96 mm thick | as reqd. | 2 430 101 696 |
| 5 | F6.042.64.0.00 | Shim 0.98 mm thick | as reqd. | 2 430 101 698 |
| 5 | F6.042.65.0.00 | Shim 1.00 mm thick | as reqd. | 2 430 101 700 |
| 5 | F6.042.66.0.00 | Shim 1.02 mm thick | as reqd. | 2 430 101 702 |
| 5 | F6.042.67.0.00 | Shim 1.04 mm thick | as reqd. | 2 430 101 704 |
| 5 | F6.042.68.0.00 | Shim 1.06 mm thick | as reqd. | 2 430 101 706 |
| 5 | F6.042.69.0.00 | Shim 1.08 mm thick | as reqd. | 2 430 101 708 |
| 5 | F6.042.70.0.00 | Shim 1.10 mm thick | as reqd. | 2 430 101 710 |
| | | | | |

TITLE :- INJECTOR ASSLY.

GROUP :- F6.260

**Nozzle holder
KBEL ...**

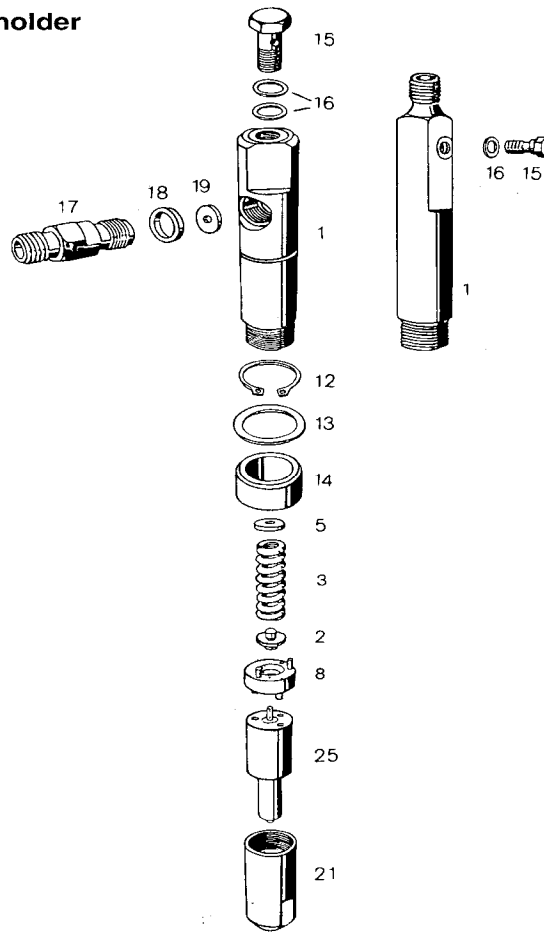

| SR.NO. | KOEL PART NO. | DESCRIPTION | QTY. | MICO PART NO. |
|--------|----------------|--------------------|----------|---------------|
| 5 | F6.042.71.0.00 | Shim 1.12 mm thick | as reqd. | 2 430 101 712 |
| 5 | F6.042.72.0.00 | Shim 1.14 mm thick | as reqd. | 2 430 101 714 |
| 5 | F6.042.73.0.00 | Shim 1.16 mm thick | as reqd. | 2 430 101 716 |
| 5 | F6.042.74.0.00 | Shim 1.18 mm thick | as reqd. | 2 430 101 718 |
| 5 | F6.042.75.0.00 | Shim 1.20 mm thick | as reqd. | 2 430 101 720 |
| 5 | F6.042.76.0.00 | Shim 1.22 mm thick | as reqd. | 2 430 101 722 |
| 5 | F6.042.77.0.00 | Shim 1.24 mm thick | as reqd. | 2 430 101 724 |
| 5 | F6.042.78.0.00 | Shim 1.26 mm thick | as reqd. | 2 430 101 726 |
| | | | | |

TITLE :- INJECTOR ASSLY.

GROUP :- F6.260

**Nozzle holder
KBEL ...**

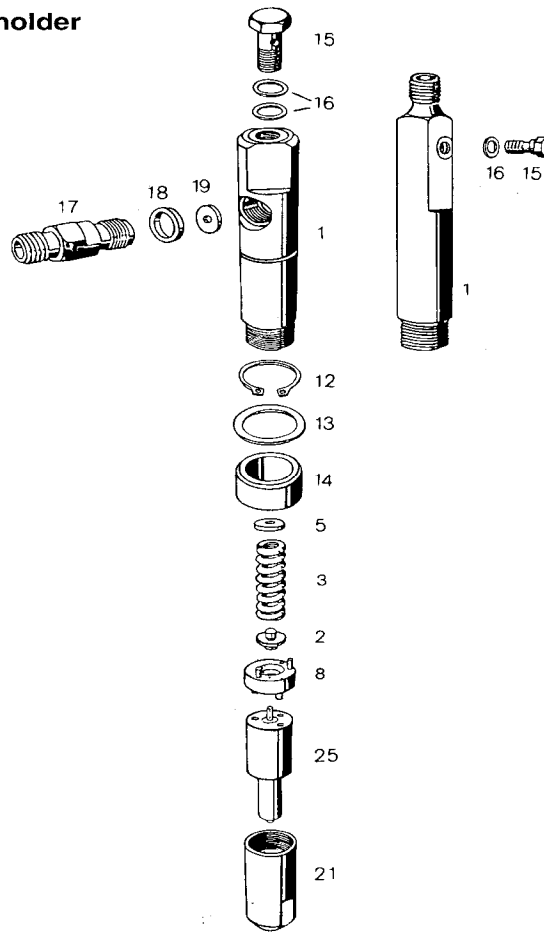

| SR.NO. | KOEL PART NO. | DESCRIPTION | QTY. | MICO PART NO. |
|--------|----------------|--------------------|----------|---------------|
| 5 | F6.042.79.0.00 | Shim 1.28 mm thick | as reqd. | 2 430 101 728 |
| 5 | F6.042.80.0.00 | Shim 1.30 mm thick | as reqd. | 2 430 101 730 |
| 5 | F6.042.81.0.00 | Shim 1.32 mm thick | as reqd. | 2 430 101 732 |
| 5 | F6.042.82.0.00 | Shim 1.34 mm thick | as reqd. | 2 430 101 734 |
| 5 | F6.042.83.0.00 | Shim 1.36 mm thick | as reqd. | 2 430 101 736 |
| 5 | F6.042.84.0.00 | Shim 1.38 mm thick | as reqd. | 2 430 101 738 |
| 5 | F6.042.85.0.00 | Shim 1.40 mm thick | as reqd. | 2 430 101 740 |
| 5 | F6.042.86.0.00 | Shim 1.42 mm thick | as reqd. | 2 430 101 742 |
| | | | | |

TITLE :- INJECTOR ASSLY.

GROUP :- F6.260

**Nozzle holder
KBEL ...**

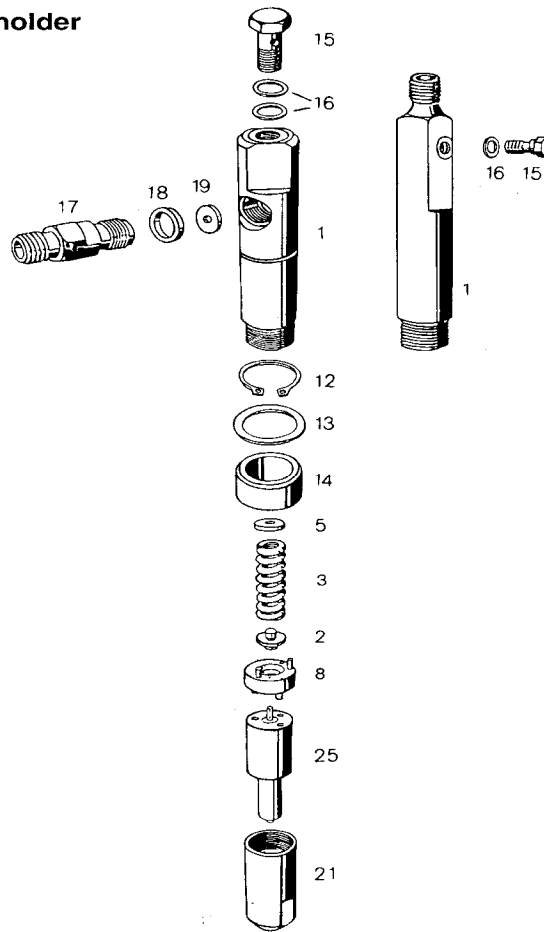

| SR.NO. | KOEL PART NO. | DESCRIPTION | QTY. | MICO PART NO. |
|--------|----------------|--------------------|----------|---------------|
| 5 | F6.042.87.0.00 | Shim 1.44 mm thick | as reqd. | 2 430 101 744 |
| 5 | F6.042.88.0.00 | Shim 1.46 mm thick | as reqd. | 2 430 101 746 |
| 5 | F6.042.89.0.00 | Shim 1.48 mm thick | as reqd. | 2 430 101 748 |
| 5 | F6.042.90.0.00 | Shim 1.50 mm thick | as reqd. | 2 430 101 750 |
| 5 | F6.042.91.0.00 | Shim 1.52 mm thick | as reqd. | 2 430 101 752 |
| 5 | F6.042.92.0.00 | Shim 1.54 mm thick | as reqd. | 2 430 101 754 |
| 5 | F6.042.93.0.00 | Shim 1.56 mm thick | as reqd. | 2 430 101 756 |
| 5 | F6.042.94.0.00 | Shim 1.58 mm thick | as reqd. | 2 430 101 758 |
| | | | | |

TITLE :- INJECTOR ASSLY.

GROUP :- F6.260

**Nozzle holder
KBEL ...**

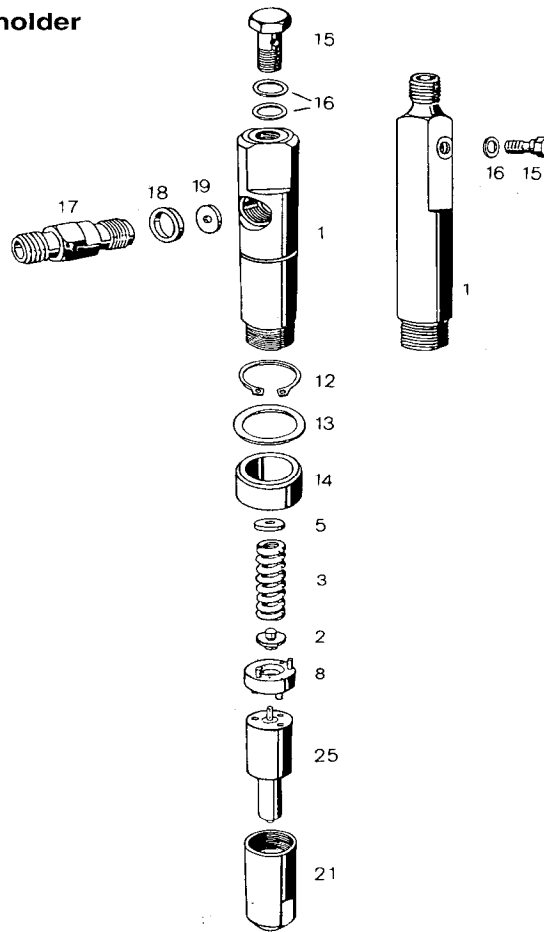

| SR.NO. | KOEL PART NO. | DESCRIPTION | QTY. | MICO PART NO. |
|--------|----------------|--------------------|----------|---------------|
| 5 | F6.042.95.0.00 | Shim 1.60 mm thick | as reqd. | 2 430 101 760 |
| 5 | F6.042.96.0.00 | Shim 1.62 mm thick | as reqd. | 2 430 101 762 |
| 5 | F6.042.97.0.00 | Shim 1.64 mm thick | as reqd. | 2 430 101 764 |
| 5 | F6.042.98.0.00 | Shim 1.66 mm thick | as reqd. | 2 430 101 766 |
| 5 | F6.042.99.0.00 | Shim 1.68 mm thick | as reqd. | 2 430 101 768 |
| 5 | F6.031.52.0.00 | Shim 1.70 mm thick | as reqd. | 2 430 101 770 |
| 5 | F6.031.53.0.00 | Shim 1.72 mm thick | as reqd. | 2 430 101 772 |
| 5 | F6.031.54.0.00 | Shim 1.74 mm thick | as reqd. | 2 430 101 774 |
| | | | | |

TITLE :- INJECTOR ASSLY.

GROUP :- F6.260

**Nozzle holder
KBEL ...**

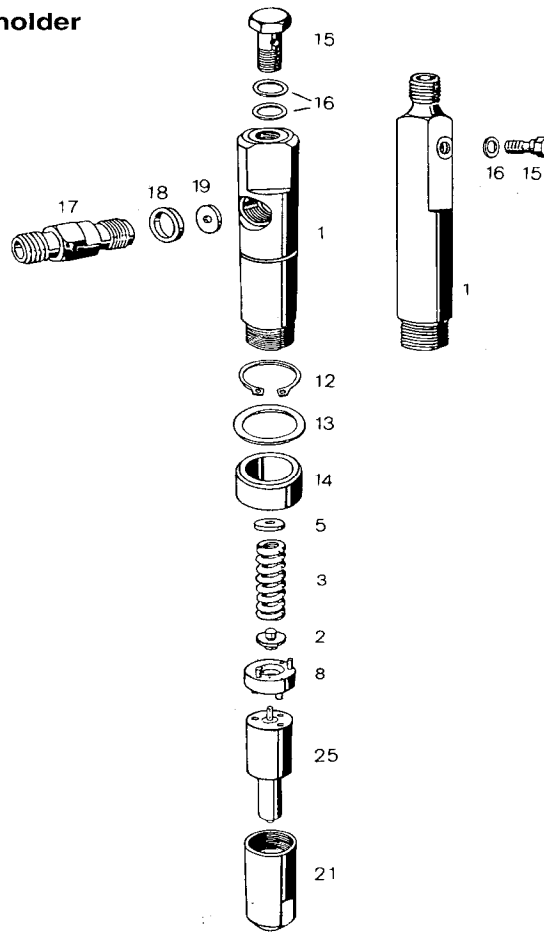

| SR.NO. | KOEL PART NO. | DESCRIPTION | QTY. | MICO PART NO. |
|--------|----------------|--------------------|----------|---------------|
| 5 | F6.031.55.0.00 | Shim 1.76 mm thick | as reqd. | 2 430 101 776 |
| 5 | F6.031.56.0.00 | Shim 1.78 mm thick | as reqd. | 2 430 101 778 |
| 5 | F6.031.57.0.00 | Shim 1.80 mm thick | as reqd. | 2 430 101 780 |
| 5 | F6.031.58.0.00 | Shim 1.82 mm thick | as reqd. | 2 430 101 782 |
| 5 | F6.031.59.0.00 | Shim 1.84 mm thick | as reqd. | 2 430 101 784 |
| 5 | F6.031.60.0.00 | Shim 1.86 mm thick | as reqd. | 2 430 101 786 |
| 5 | F6.031.61.0.00 | Shim 1.88 mm thick | as reqd. | 2 430 101 788 |
| 5 | F6.031.62.0.00 | Shim 1.90 mm thick | as reqd. | 2 430 101 790 |
| | | | | |

TITLE :- INJECTOR ASSLY.

GROUP :- F6.260

**Nozzle holder
KBEL ...**

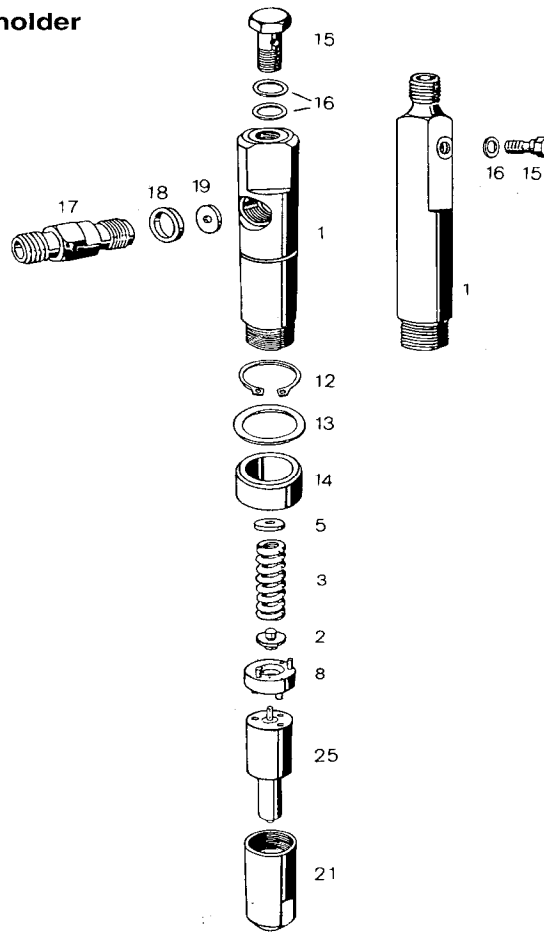

| SR.NO. | KOEL PART NO. | DESCRIPTION | QTY. | MICO PART NO. |
|--------|----------------|----------------------|----------|---------------|
| 5 | F6.031.63.0.00 | Shim 1.92 mm thick | as reqd. | 2 430 101 792 |
| 5 | F6.031.64.0.00 | Shim 1.94 mm thick | as reqd. | 2 430 101 794 |
| 5 | F6.031.65.0.00 | Shim 1.96 mm thick | as reqd. | 2 430 101 796 |
| 5 | F6.031.66.0.00 | Shim 1.98 mm thick | as reqd. | 2 430 101 798 |
| 8 | F6.031.50.0.00 | Distance piece | 1 | 2 430 136 166 |
| 2 | F6.031.67.0.00 | Pressure bolt | 1 | 2 433 124 348 |
| 2 | F6.031.68.0.00 | Pressure bolt | 1 | 2 433 124 445 |
| 3 | F6.031.69.0.00 | Spring | 1 | 2 434 619 040 |
| 16 | F6.031.51.0.00 | Washer | 2 | 2 916 710 602 |
| * | 2H.023.61.0.00 | High pressure capnut | 1 | 9 411 033 311 |
| 21 | F6.031.70.0.00 | Nozzle capnut | 1 | 9 431 033 382 |
| 15 | 3H.148.50.0.00 | Banjo bolt | 1 | 9 431 033 422 |
| 25 | F6.042.54.0.00 | Nozzle | 1 | F 002 C40 005 |

TITLE: - INT.GEAR OF LOP ASSEMBLY

GROUP: - F6.151.5

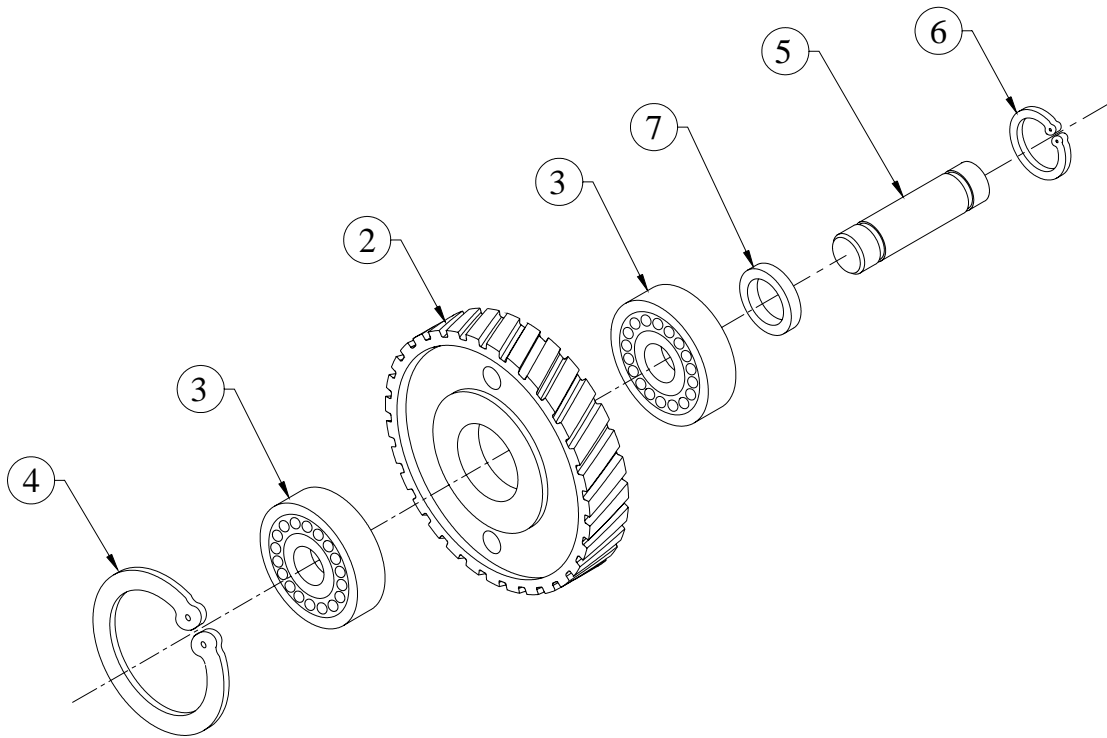

| SR.NO. | PART NO. | DESCRIPTION | QTY. | REMARKS |
|--------|----------------|---------------------------------|------|-------------------------------|
| *1 | F6.151.26.0.00 | GEAR WITH BEARINGS | 1 | CONSISTING OF SR. NO. 2, 3, 4 |
| 2 | F6.001.97.0.00 | INTERMEDITE GEAR SMALL (SHAVED) | 1 | NOT SUPPLIED LOSE |
| 3 | F6.001.29.0.00 | BALL BEARING (SKF-6304) | 2 | |
| 4 | 50.502.52.000. | CIRCLIP INTERNAL - 52 MM | 1 | |
| 5 | F6.001.27.0.00 | INTERMEDIATE SHAFT. | 1 | |
| 6 | 50.501.20.000. | CIRCLIP EXTERNAL - 20 MM | 2 | |
| 7 | F6.001.30.0.00 | SPACER (20X28X1-DIN 988) | 1 | |
| | | | | |
| | | | | |
| | | | | |
| | | | | |
| | | | | |
| | | | | |
| | | | | |
| | | | | |
| | | | | |
| | | | | |

TITLE: - INTERMEDIATE GEAR (BIG)/FUEL PUMP/DEFLECTOR

GROUP: - F6.151.8

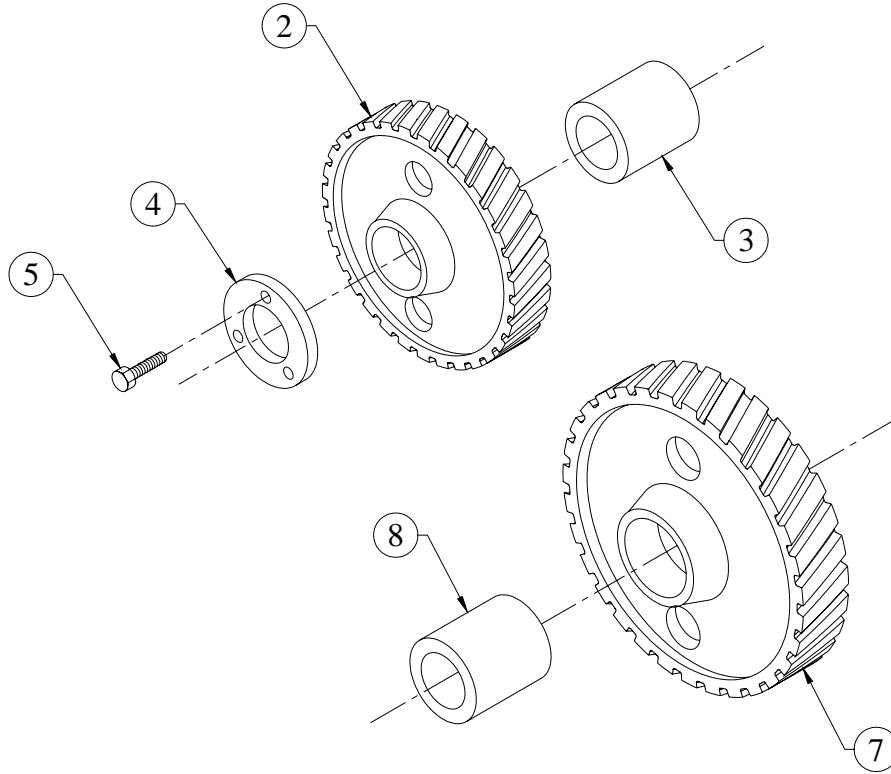

| SR.NO. | PART NO. | DESCRIPTION | QTY. | REMARKS |
|--------|------------------|---|------|----------------------------|
| *1 | F6.001.39.0.00 | INTERMEDIATE GEAR WITH BUSH. | 1 | CONSISTING OF SR. NO. 2, 3 |
| 2 | F6.001.97.0.00 | INTERMEDIATE GEAR SMALL (SHAVED) | 1 | NOT SUPPLIED LOOSE |
| 3 | LP.055.371.0.700 | F6.001.40.8.00--SL90 I.G. BUSH | 1 | |
| 4 | F6.001.45.0.00 | BACK PLATE. | 1 | |
| 5 | 50.003.08.012. | SET SCREW - M8X1.25X12 - 8.8 | 3 | |
| *6 | F6.001.98.0.00 | INTERMEDIATE GEAR WITH BUSH (SHAVED GEAR) | 1 | CONSISTING OF SR.NO.7 & 8 |
| 7 | F6.001.96.0.00 | INTERMEDIATE GEAR BIG (SHAVED) | 1 | NOT SUPPLIED LOOSE |
| 8 | LP.055.371.0.700 | F6.001.40.8.00--SL90 I.G. BUSH | 1 | |
| | | | | |
| | | | | |
| | | | | |
| | | | | |
| | | | | |
| | | | | |
| | | | | |

TITLE: -LUB OIL FILTER AND MOUNTING

GROUP: - F6.363

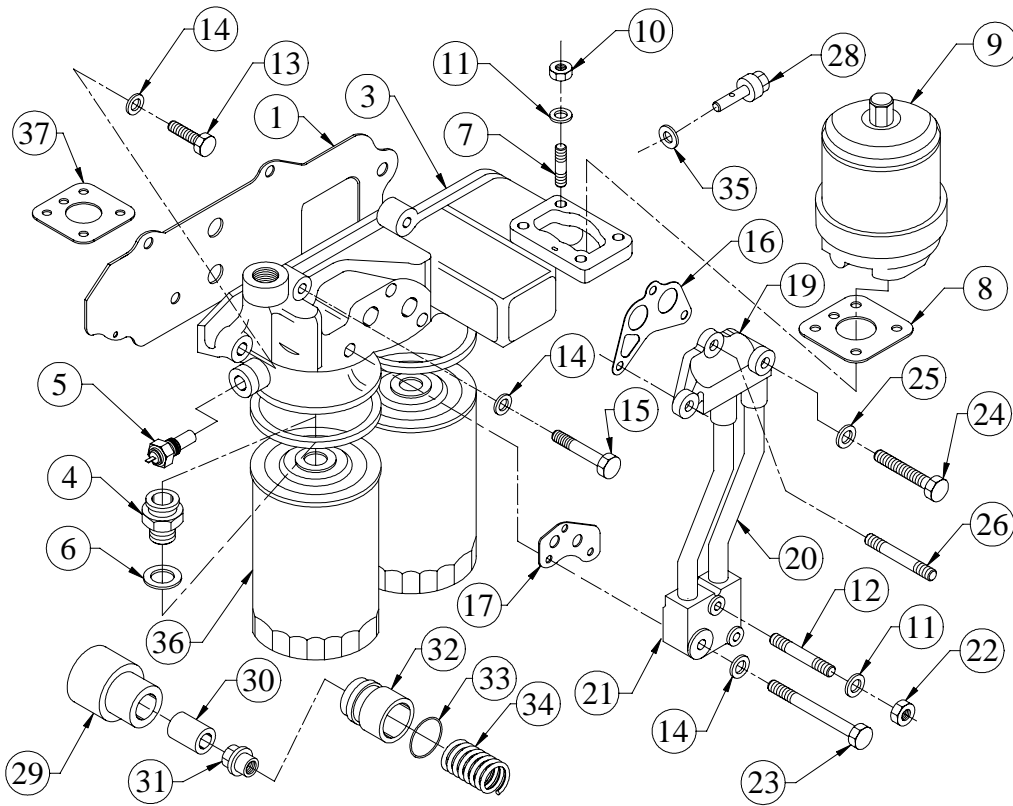

| SR.NO. | PART NO. | DESCRIPTION | QTY. | REMARKS |
|--------|----------------|---|------|-------------------------------------|
| 1 | F6.024.87.0.00 | JOINT FOR LUB OIL FILTER HEADER | 1 | |
| *2 | F6.024.50.0.00 | SUB ASSLY.OF LUB OIL FILTER & HEADER | 1 | CONSISTING OF SR. NO. 3 TO 12 |
| 3 | F6.024.74.0.00 | LUB OIL FILTER HEADER (C.I.) | 1 | |
| 4 | F6.024.03.0.00 | THREADED ADAPTOR | 2 | |
| 5 | 46.085.02.0.00 | SENSOR UNIT (FOR ELEC TEMP GAUGE) | 1 | |
| 6 | 50.508.12.000. | COPPER WASHER (14X20) | 1 | |
| 7 | 50.010.08.025. | STUD - M8X1.25X25 - 8.8 | 4 | |
| 8 | F6.024.75.0.00 | JOINT FOR GLACIER FILTER | 1 | |
| 9 | F6.024.46.0.00 | CENTRIFUGE FILTER (BHAGYASHREE 0.3) | 1 | |
| 10 | 50.006.08.000. | NUT- M8X1.25 - GR.8.8 | 4 | |
| 11 | 50.506.08.000. | PLAIN MACHINED WASHER - M8 | 4 | |
| 12 | 50.010.08.050. | STUD - M8X1.25X50 - 8.8 | 2 | |
| 13 | 50.003.10.030. | SET SCREW - M10X1.5X30 - 8.8 | 4 | |

TITLE: -LUB OIL FILTER AND MOUNTING

GROUP: - F6.363

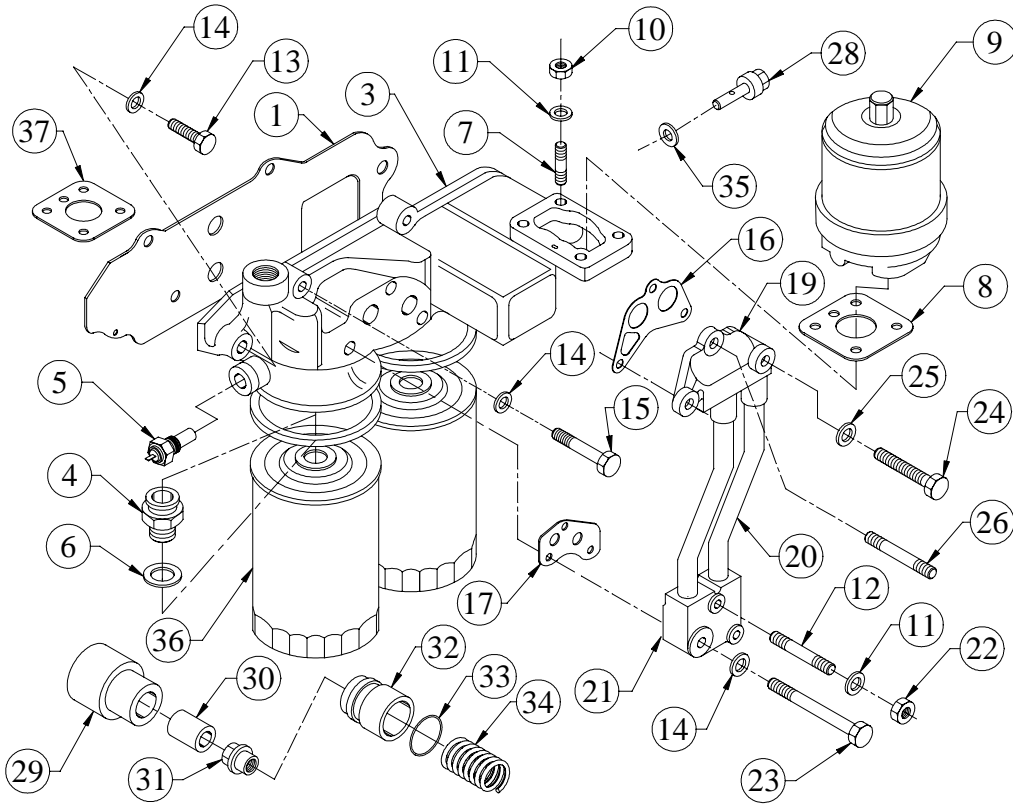

| SR.NO. | PART NO. | DESCRIPTION | QTY. | REMARKS |
|--------|----------------|---------------------------------|------|--------------------------------|
| 14 | 50.506.10.000. | PLAIN MACHINED WASHER - M10 | 5 | |
| 15 | 50.002.10.055. | SET BOLT - M10X1.5X55 - 8.8 | 1 | |
| 16 | F6.024.82.0.00 | JOINT FOR SPECIAL ADAPTOR PIECE | 1 | |
| 17 | F6.024.91.0.00 | JOINT FOR HEADER | 1 | |
| *18 | F6.363.20.0.00 | LUB OIL PIPE ASSEMBLY | 1 | CONSISTING OF SR. NO. 19 TO 21 |
| 19 | F6.363.03.0.00 | ADAPTOR ON COOLER MTG. BODY | 1 | |
| 20 | F6.024.33.0.00 | PIPE | 2 | |
| 21 | F6.024.34.0.00 | ADAPTOR ON HEADER | 1 | |
| 22 | 50.006.08.000. | NUT- M8X1.25 - GR.8.8 | 6 | |
| 23 | 50.002.10.125. | SET BOLT - M10X1.5X125 - 8.8 | 1 | |
| 24 | 50.003.08.055. | SET SCREW - M8X1.25X55 - 8.8 | 3 | |
| 25 | 50.506.08.000. | PLAIN MACHINED WASHER - M8 | 9 | |
| 26 | 50.010.08.055. | STUD - M8X1.25X55 - 8.8 | 2 | |
| *27 | F6.024.40.0.00 | RELIEF VALVE ASSEMBLY | 1 | CONSISTING OF SR. NO. 28 TO 34 |

TITLE: -LUB OIL FILTER AND MOUNTING

GROUP: - F6.363

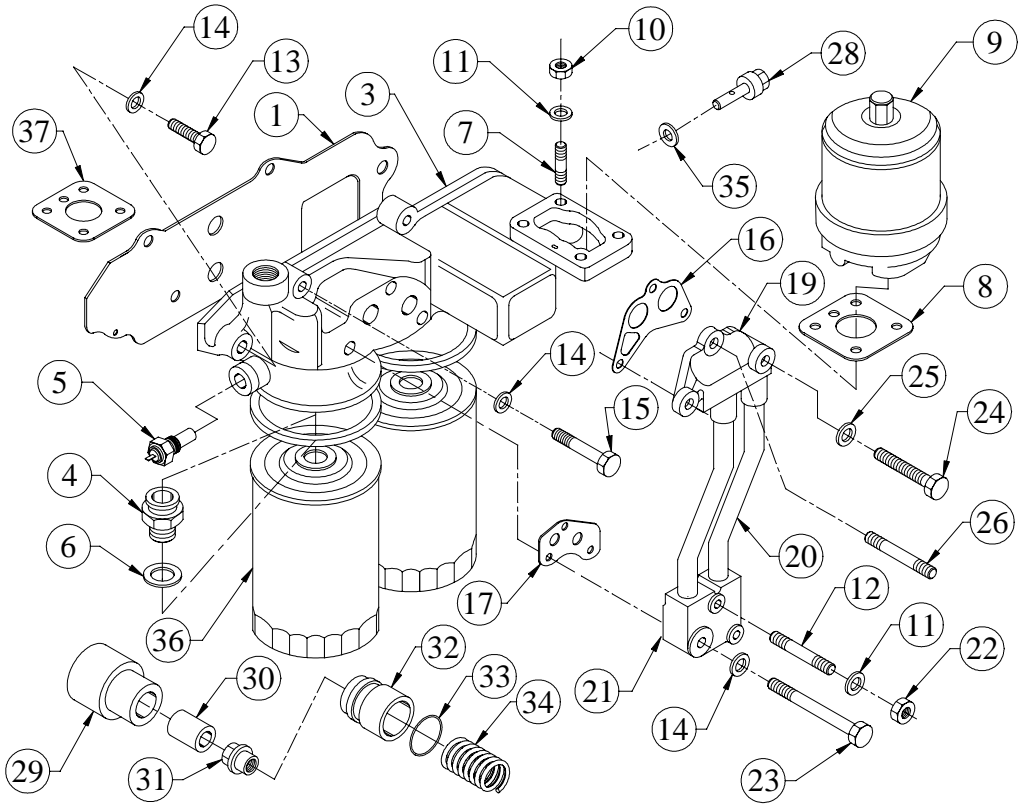

| SR.NO. | PART NO. | DESCRIPTION | QTY. | REMARKS |
|--------|----------------|---------------------------------------|------|---------|
| 28 | F6.024.41.0.00 | SLEEVE FOR RELIEF VALVE | 1 | |
| 29 | F6.024.42.0.00 | PLUNGER (PISTON) | 1 | |
| 30 | F6.024.43.0.00 | SPACER | 2 | |
| 31 | F6.024.44.0.00 | THREADED ADAPTOR | 1 | |
| 32 | F6.024.39.0.00 | SLEEVE FOR O RING | 1 | |
| 33 | F6.024.47.0.00 | O - RING | 1 | |
| 34 | F6.024.13.0.00 | SPRING | 1 | |
| 35 | 50.508.35.000. | COPPER WASHER (30X38) | 1 | |
| 36 | 06.436.01.0.00 | SPIN ON FILTER FOR LUBRICATING OIL | 2 | |
| 37 | F6.024.75.0.00 | JOINT FOR GLACIER FILTER | 1 | |
| | | | | |
| | | | | |
| | | | | |
| | | | | |
| | | | | |
| | | | | |
| | | | | |

TITLE: LUB OIL PUMP WITH SHAVED DRIVING GEAR (52 WIDTH)

GROUP: - F6.178

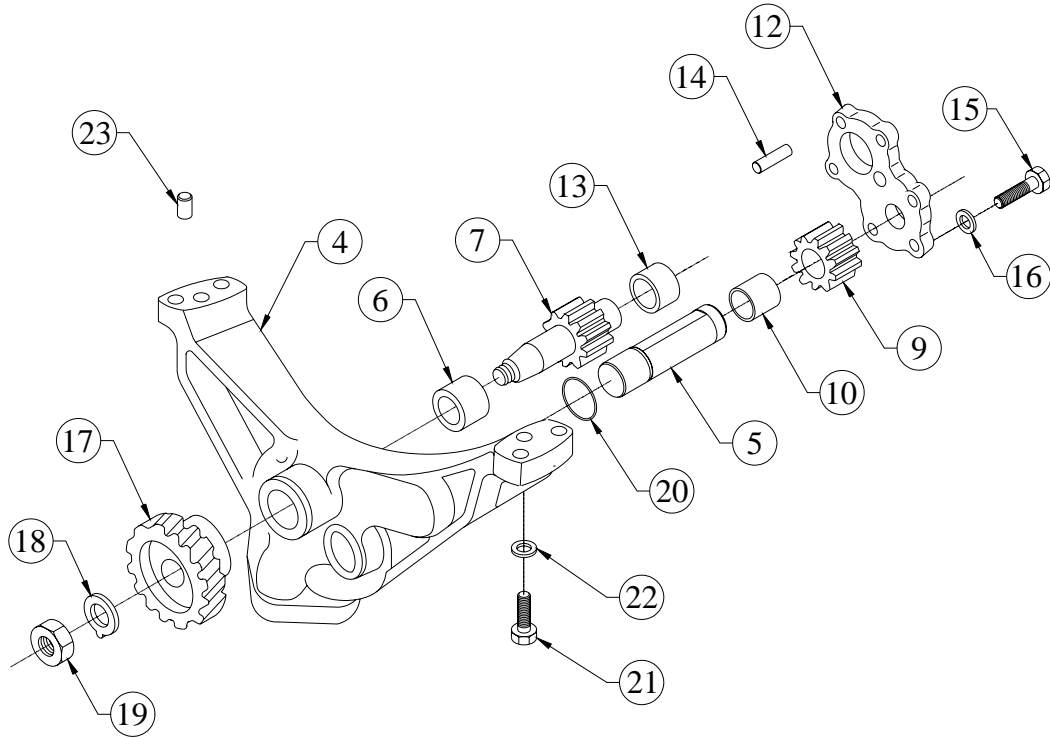

| SR.NO. | PART NO. | DESCRIPTION | QTY. | REMARKS |
|--------|------------------|--|------|---|
| *1 | F6.178.30.0.00 | LUB OIL PUMP ASSEMBLY | 1 | CONSISTING OF SR. NO. 2, 21, 22, & 23 |
| *2 | F6.178.10.0.00 | HIGH DISCHARGE LUB OIL PUMP | 1 | CONSISTING OF SR. NO. 3, 7, 8, 11, 14, 15, 16, 17, 18, 19, & 20 |
| *3 | F6.178.20.0.00 | OIL PUMP HOUSING SUBASSEMBLY | 1 | CONSISTING OF SR. NO. 4, 5, & 6. |
| 4 | F6.178.01.0.00 | OIL PUMP HOUSING (HIGH DISCHARGE) | 1 | NOT SUPPLIED LOOSE |
| 5 | F6.178.04.0.00 | PIN | 1 | NOT SUPPLIED LOOSE |
| 6 | LP.055.377.0.701 | KIR IFA F6021020 (LAXMI UDYOG) OIL PUMP BUSH, STD UB | 1 | NOT SUPPLIED LOOSE |
| 7 | F6.178.02.0.00 | INTEGRAL GEAR SHAFT | 1 | NOT SUPPLIED LOOSE |
| *8 | F6.178.06.0.00 | OIL PUMP GEAR SUB-ASSEMBLY | 1 | CONSISTING OF SR. NO. 9 & 10 |
| 9 | F6.178.03.0.00 | OIL PUMP GEAR | 1 | |

**TITLE: LUB OIL PUMP WITH SHAVED
DRIVING GEAR (52 WIDTH)**

GROUP: - F6.178

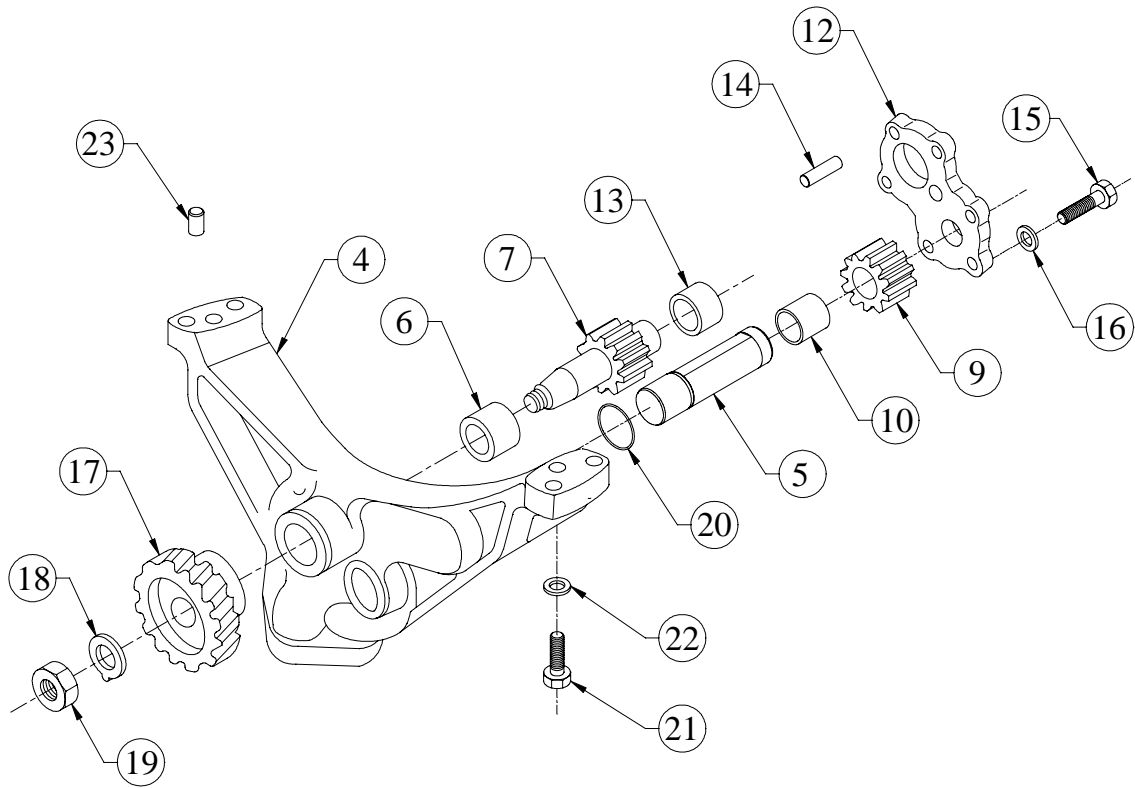

| SR.NO. | PART NO. | DESCRIPTION | QTY. | REMARKS |
|--------|------------------|---|------|-------------------------------------|
| 10 | LP.055.376.0.701 | KIR IFA F6178050 (LAXMI UDYOG) OIL PUMP BUSH, STD UB | 1 | NOT SUPPLIED LOOSE |
| *11 | F6.065.12.0.00 | LUB OIL PUMP COVER SUB.ASSLY. | 1 | CONSISTING OF SR. NO. 12 & 13 |
| 12 | F6.065.13.0.00 | LUB OIL PUMP COVER (FINISH) | 1 | NOT SUPPLIED LOOSE |
| 13 | LP.055.378.0.701 | KIR IFA F6021090 (LAXMI UDYOG) OIL PUMP BUSH, STD UB | 1 | NOT SUPPLIED LOOSE |
| 14 | F6.065.14.0.00 | PARALLEL PIN (DIN-7-3M6X12-ST) | 2 | |
| 15 | 50.003.08.030 | SET SCREW - M8X1.25X30 - 8.8 | 6 | |
| 16 | 50.506.08.000 | PLAIN MACHINED WASHER - M8 | 6 | |
| 17 | F6.021.61.0.00 | LUB OIL PUMP DRIVING GEAR (SHAVED) | 1 | |
| 18 | 50.512.16.000 | TAB WASHER WITH TONGUE - M16 | 1 | |
| 19 | 50.007.16.000 | NUT - M16X1.5 - GR.8 | 1 | |
| 20 | F6.021.15.0.00 | 'O' RING (28X5 TGL6365) CO.STD.21509 | 1 | |
| 21 | 50.003.10.030 | SET SCREW - M10X1.5X30 - 8.8 | 4 | |
| 22 | 50.506.10.000 | PLAIN MACHINED WASHER - M10 | 4 | |
| 23 | 50.401.07.020 | DOWEL 6X20 | 2 | |

TITLE: - LUB. OIL SIWTCH & ADAPTOR

GROUP: - F6.514.2

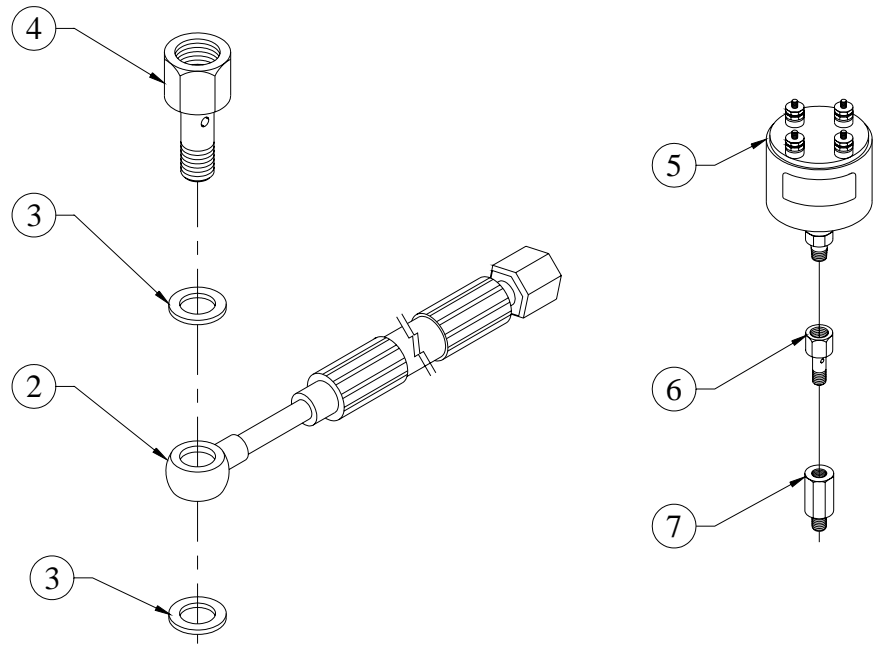

| SR.NO. | PART NO. | DESCRIPTION | QTY. | REMARKS |
|--------|----------------|--|------|------------------------------|
| *1 | 34.185... | PIPE FOR L.O.GAUGE-2.5 M. | 1 | CONSISTING OF SR. NO. 2 TO 4 |
| 2 | 04.091.01.0.00 | FLEXIBLE PIPE FOR L.O.P.GAUGE 2.5 M LONG | 1 | |
| 3 | 50.508.08.000. | COPPER WASHER (10X16) | 2 | |
| 4 | 03.040.06.0.00 | BANJO BOLT | 1 | |
| 5 | 49.156.01.0.00 | LOW OIL PR.SWITCH 1.7 KG/CM.SQ.NO/NC TYP- 4 POINTS | 1 | |
| 6 | 03.040.06.0.00 | BANJO BOLT | 1 | |
| 7 | 4H.057.08.0.00 | ADAPTOR M10X1 FOR LOP GUAGE. | 1 | |
| | | | | |
| | | | | |
| | | | | |
| | | | | |
| | | | | |
| | | | | |
| | | | | |
| | | | | |

TITLE :- LUB.OIL SUMP

GROUP :- F6.012

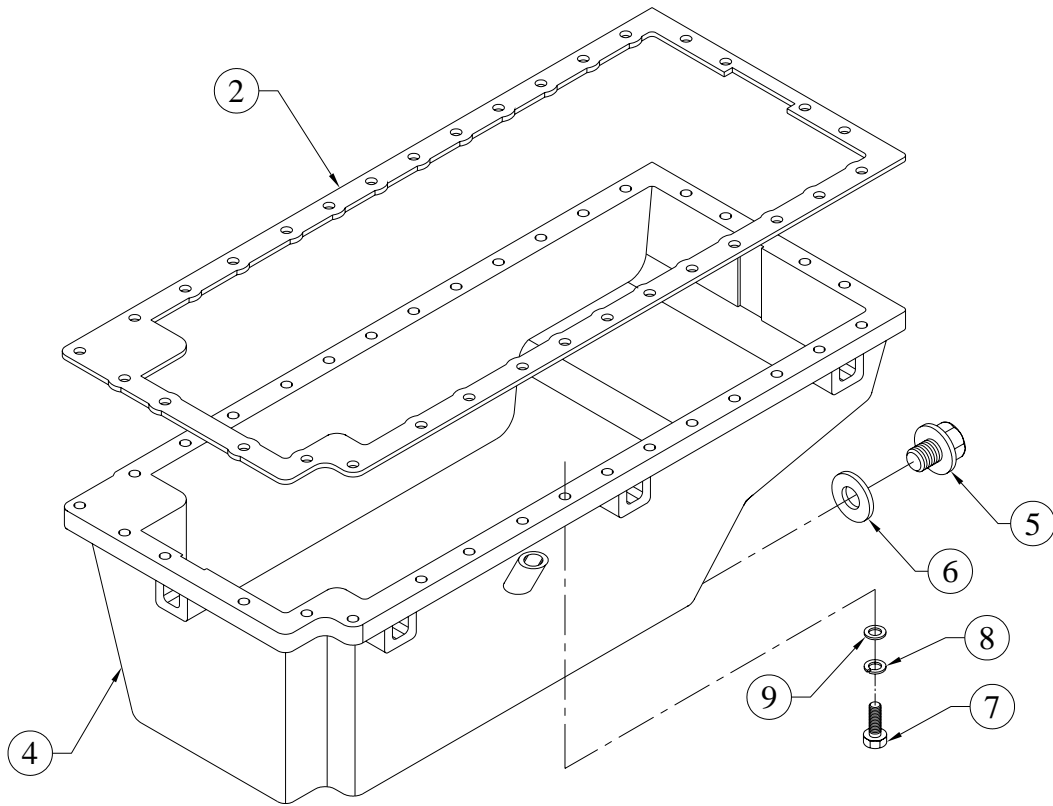

| SR.NO. | PART NO. | DESCRIPTION | QTY. | REMARKS |
|--------|----------------|------------------------------|------|-------------------------------------|
| *1 | F6.012.10.0.00 | OIL SUMP ASSEMBLY. | 1 | CONSISTING. OF SR. NO.- 2, 3,7 TO 9 |
| 2 | F6.024.93.0.00 | JOINT FOR OIL SUMP | 1 | |
| *3 | F6.012.20.0.00 | OIL SUMP SUB ASSEMBLY. | 1 | CONSISTING. OF SR. NO.- 4 TO 6 |
| 4 | F6.012.01.0.00 | LUB.OIL SUMP (SHEET METAL) | 1 | |
| 5 | 50.602.18.000. | CORE PLUG | 1 | |
| 6 | 50.508.16.000. | COPPER WASHER (18X22) | 1 | |
| 7 | 50.003.08.025. | SET SCREW - M8X1.25X25 - 8.8 | 33 | |
| 8 | 50.505.08.000. | SPRING WASHER - M8 | 33 | |
| 9 | 50.506.08.000. | PLAIN MACHINED WASHER - M8 | 33 | |
| | | | | |
| | | | | |
| | | | | |
| | | | | |
| | | | | |
| | | | | |

**TITLE: MOUNTING FOR AIR CLEANER FOR
6SL9088TA**

GROUP: - F6.980

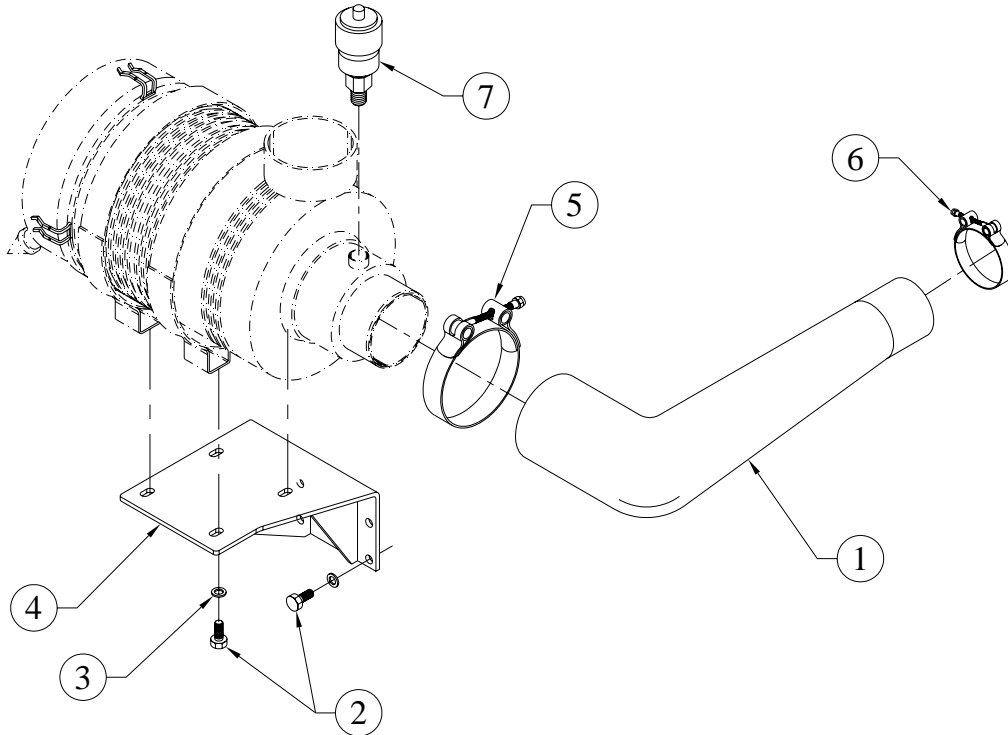

| SR.NO. | PART NO. | DESCRIPTION | QTY. | REMARKS |
|--------|----------------|--|------|---------|
| 1 | F6.980.01.0.00 | HOSE FOR AIR CLEANER | 1 | |
| 2 | 50.003.10.025. | SET SCREW - M10X1.5X25 - 8.8 | 8 | |
| 3 | 50.506.10.000. | PLAIN MACHINED WASHER - M10 | 8 | |
| 4 | F6.980.02.0.00 | BRACKET FOR AIR CLEANER | 1 | |
| 5 | 06.376.04.0.00 | T BOLT CLAMP KLIPCO TB108 / JUPITOR (108 TO 116 DIA) | 1 | |
| 6 | F6.377.16.0.00 | JUPITER T -BOLT CLAMP | 1 | |
| 7 | F6.504.02.0.00 | 1/8" NPT-24" RANGE RESTRICTION INDICATOR | 1 | |
| | | | | |
| | | | | |
| | | | | |
| | | | | |
| | | | | |
| | | | | |
| | | | | |
| | | | | |
| | | | | |
| | | | | |

TITLE: -PISTON AND CONNECTING ROD
(6 SL 9088 T)

GROUP: -F6.153

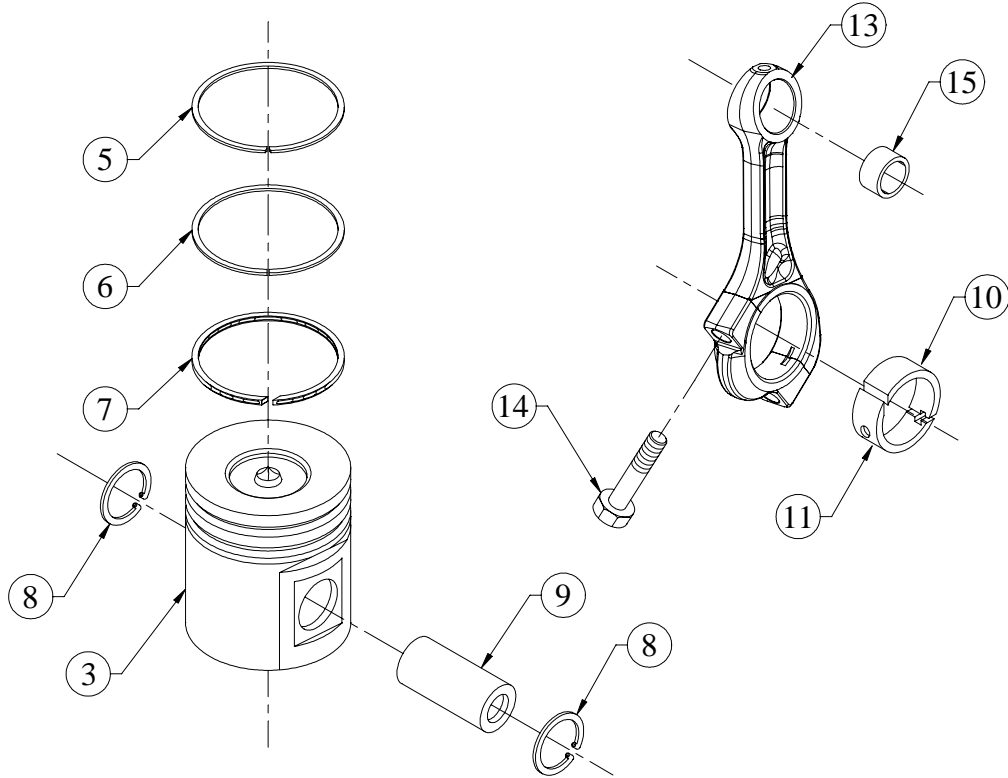

| SR.NO. | PART NO. | DESCRIPTION | QTY. | REMARKS |
|--------|----------------|--|------|---------------------------------|
| *1 | F6.153.20.0.00 | PISTON ASSEMBLY | 1 | CONSISTING OF SR. NO.- 2, 8 & 9 |
| *2 | F6.153.30.0.00 | PISTON ASSLY. (WITH PIN AND CIRCLIP) | 1 | CONSISTING OF SR. NO.- 3 & 4 |
| 3 | F6.153.01.0.00 | PISTON. (118DIA.3RING WITH RING CARRIER) | 1 | NOT SUPPLIED LOOSE |
| *4 | F6.005.71.0.00 | PISTON RING SET (STD.) | 1 | CONSISTING OF SR. NO.- 5 TO 7 |
| 5 | F6.005.08.0.00 | T - RING (118X3 DIN70916 G6ZFKIC2B) | 1 | NOT SUPPLIED LOOSE |
| 6 | F6.005.09.0.00 | M - RING (118X3 DIN70911 G3ZKIP) | 1 | NOT SUPPLIED LOOSE |
| 7 | F6.005.11.0.00 | OIL CONTROL RING (DSF RING 118X4) | 1 | NOT SUPPLIED LOOSE |
| 8 | 50.502.45.000 | CIRCLIP INTERNAL - 45 MM | 2 | |
| 9 | F6.005.12.0.00 | PISTON PIN. (DIN 73126) | 1 | |

TITLE: -PISTON AND CONNECTING ROD
(6 SL 9088 T)

GROUP: -F6.153

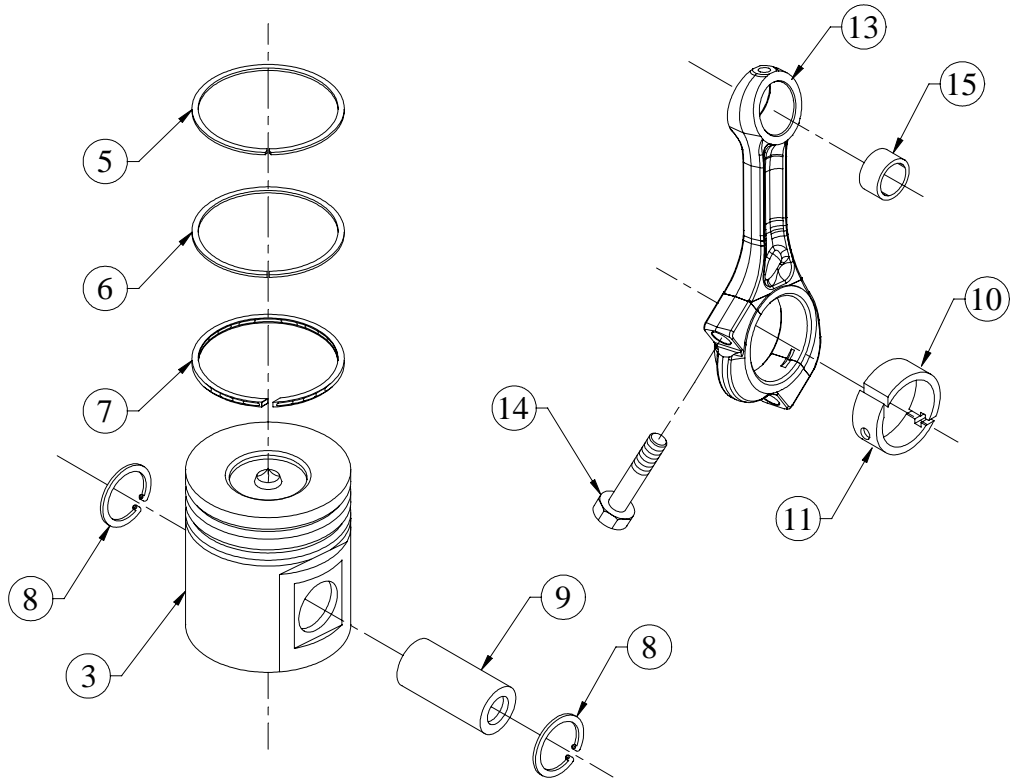

| SR.NO. | PART NO. | DESCRIPTION | QTY. | REMARKS |
|--------|----------------|---|------|---------------------------------------|
| 10 | F6.005.04.0.00 | BIG END BEARING (TOP)STD. | 1 | NOT SUPPLIED LOOSE |
| 11 | F6.005.05.0.00 | BIG END BEARING (CAP END)BOTTOM(STD) | 1 | NOT SUPPLIED LOOSE |
| *12 | F6.005.30.0.00 | CONNECTING ROD ASSEMBLY | 1 | CONSISTING OF SR. NO.- 13 TO 15 |
| 13 | F6.005.01.0.00 | CONNECTING ROD WITH CAP | 1 | NOT SUPPLIED LOOSE |
| 14 | F6.005.02.0.00 | CONNECTING ROD BOLT. | 2 | |
| 15 | F6.005.03.8.00 | SMALL END BUSH (SEMI-FINISH) | 1 | |
| | | | | |
| | | | | |
| | | | | |
| | | | | |
| | | | | |
| | | | | |
| | | | | |
| | | | | |
| | | | | |

TITLE: - PLATE TYPE LUB OIL COOLER

GROUP: - F6.362

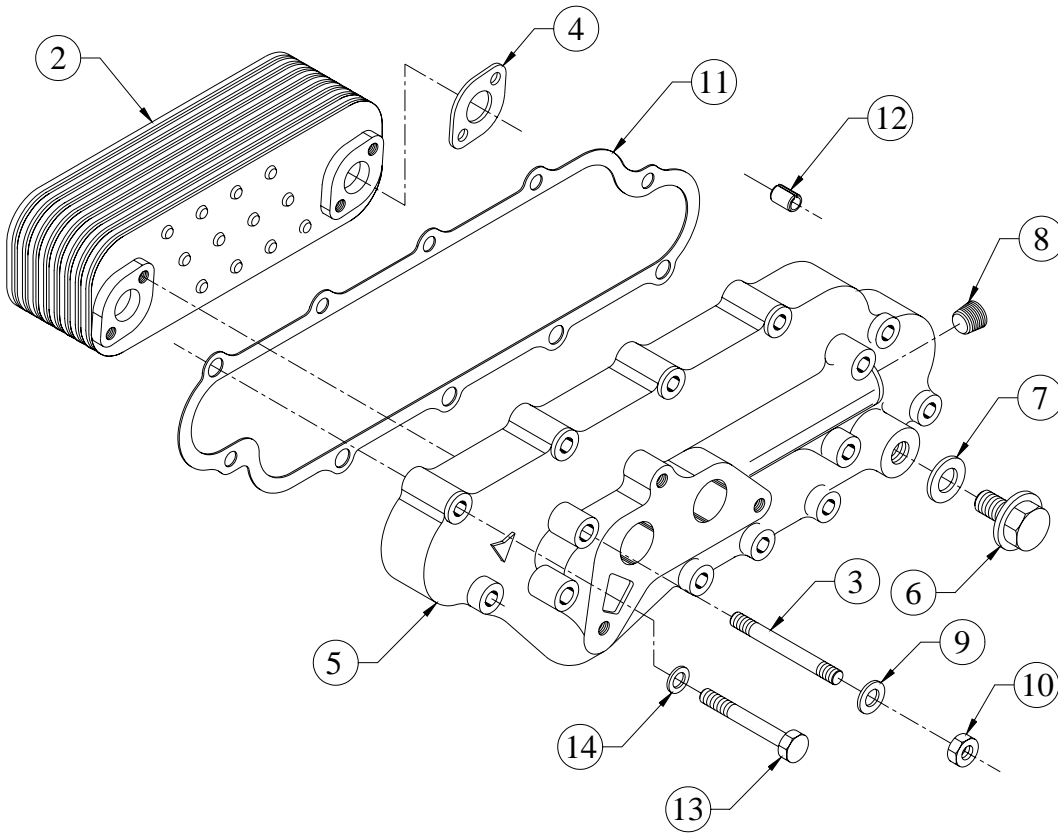

| SR.NO. | PART NO. | DESCRIPTION | QTY. | REMARKS |
|--------|----------------|----------------------------------|------|-------------------------------|
| *1 | F6.362.10.0.00 | PLATE TYPE LUB OIL COOLER ASSLY. | 1 | CONSISTING OF SR. NO. 2 TO 14 |
| 2 | F6.036.01.0.00 | PLATE TYPE LUB.OIL COOLER | 1 | |
| 3 | F6.036.08.0.00 | STUD FOR LUB OIL COOLER | 4 | |
| 4 | F6.036.11.0.00 | JOINT FOR LUB OIL COOLER | 1 | |
| 5 | F6.362.01.0.00 | COOLER MOUNTING BODY | 1 | |
| 6 | 08.032.05.0.00 | CORE PLUG HEX. HEAD (M16X2) | 1 | |
| 7 | 50.508.13.000. | COPPER WASHER (16X20) | 1 | |
| 8 | 50.056.04.000. | HEADLESS PIPE PLUG 3/8"-18 NPTF | 1 | |
| 9 | 50.506.10.000. | PLAIN MACHINED WASHER - M10 | 4 | |
| 10 | 50.006.10.000. | NUT - M10X1.5 - GR.8 | 4 | |
| 11 | F6.024.88.0.00 | JOINT FOR COOLER BOX | 1 | |
| 12 | 02.001.14.0.00 | SPLIT BUSH | 2 | |
| 13 | 50.002.08.055. | SET BOLT - M8X1.25X55 - 8.8 | 10 | |
| 14 | 50.506.08.000. | PLAIN MACHINED WASHER - M8 | 10 | |
| | | | | |
| | | | | |
| | | | | |

**TITLE: -RADIAL SEAL AIR CLEANER
(WO SAFETY ELEMENT) KFA-01-7222**

GROUP: - 6H.412

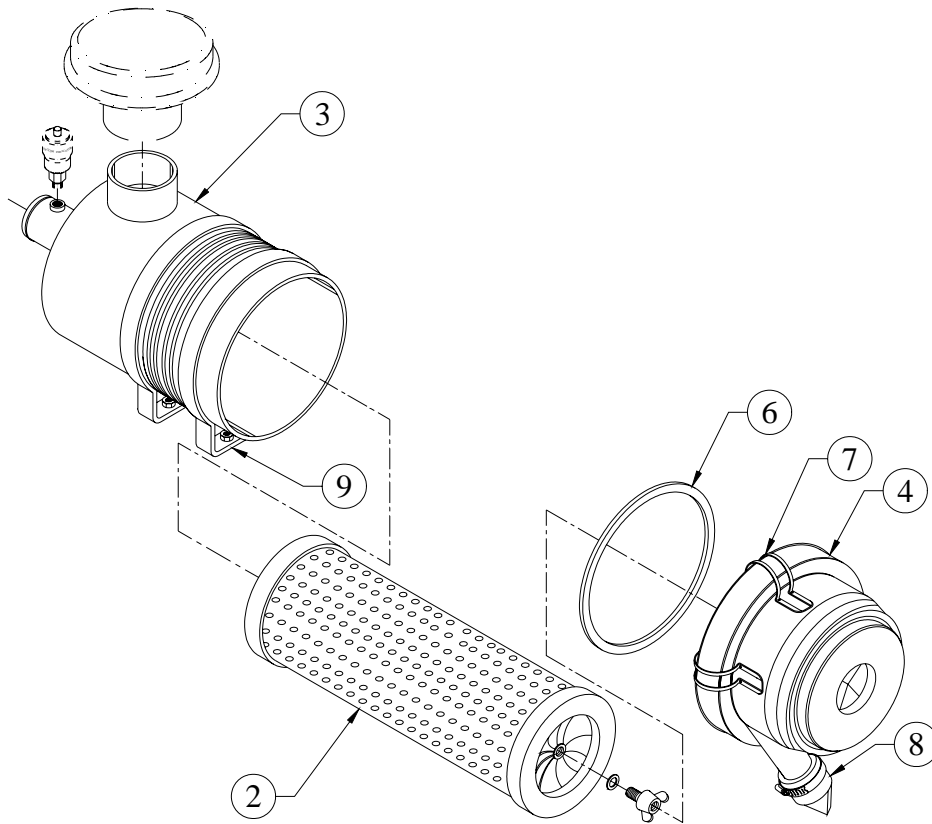

| SR.NO. | PART NO. | DESCRIPTION | QTY. | REMARKS |
|--------|----------------|--|------|------------------------------|
| *1 | 6H.412.10.0.00 | RADIAL SEAL AIR CLEANER ASSLY (W/O SAFETY ELEMENT) KFA-01-7222 | 1 | CONSISTING OF SR. NO. 2 TO 9 |
| 2 | 6H.411.02.0.00 | PRIMARY ELEMENT FOR KFA-01-7221 (2990217221) | 1 | |
| 3 | 6H.411.03.0.00 | HOUSING (1950117221) | 1 | |
| 4 | 6H.411.04.0.00 | COVER (1952717221) | 1 | |
| *5 | 6H.411.05.0.00 | CYCLOPACK SHROUD (1955027221) | 1 | NOT ILLUSTRATED |
| 6 | 6H.411.06.0.00 | FLAT SEAL RING (1794517221) | 1 | |
| 7 | 6H.411.07.0.00 | WIRE CLAMPS (2302217133) | 3 | |
| 8 | 6H.411.08.0.00 | VACCUATOR VALVE (1878417168) | 1 | |
| 9 | 6H.411.09.0.00 | MOUNTING BRACKET (2304717221) | 1 | |
| | | | | |
| | | | | |
| | | | | |
| | | | | |
| | | | | |

TITLE: - ROCKER SUPPORT ASSLY.

GROUP: - F6.157.2

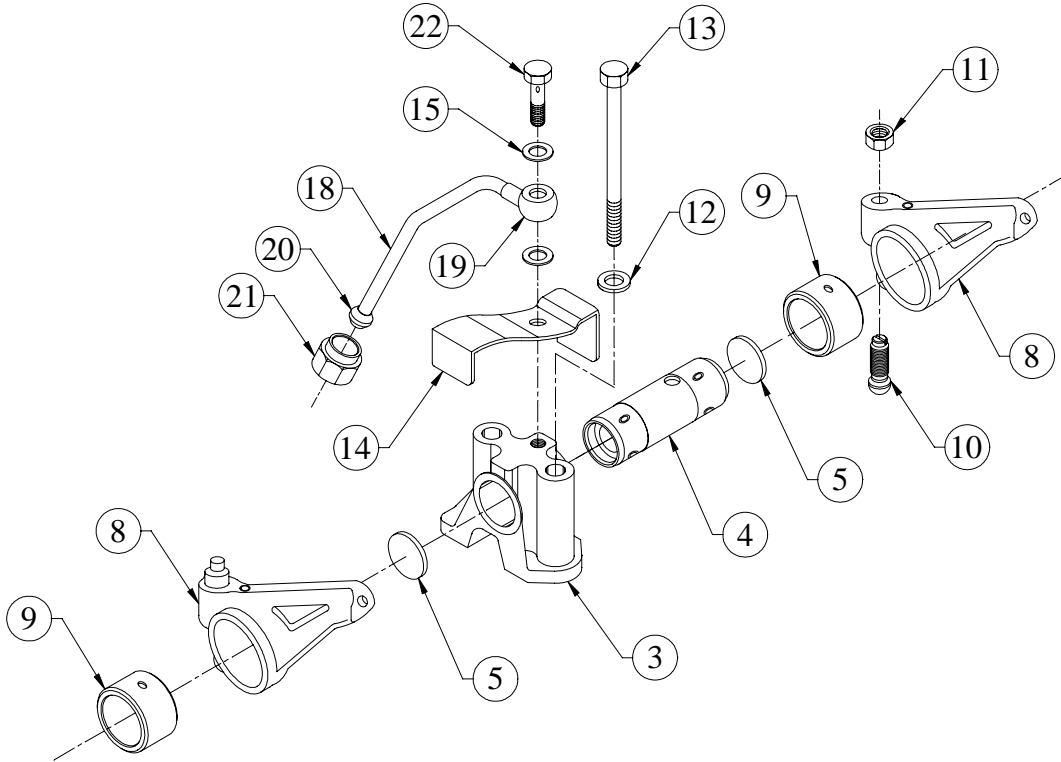

| SR.NO. | PART NO. | DESCRIPTION | QTY. | REMARKS |
|--------|----------------|------------------------------|------|-----------------------------------|
| *1 | F6.157.50.0.00 | ROCKER SUPPORT ASSEMBLY | 1 | CONSISTING OF SR. NO. 2, 6 & 16 |
| *2 | F6.007.15.0.00 | ROCKER SUPPORT SUB.ASSEMBLY. | 1 | CONSISTING OF. SR. NO. 3, 4, 5, |
| 3 | F6.007.16.0.00 | ROCKER SUPPORT (FINISH) | 1 | |
| 4 | F6.007.17.0.00 | ROCKER SHAFT. | 1 | |
| 5 | 50.609.12.000. | CORE PLUG.(DISH TYPE.) | 2 | |
| *6 | F6.007.50.0.00 | ROCKER LEVER SUB ASSEMBLY. | 2 | CONSISTING OF. SR. NO. 7, 10, 11, |
| *7 | F6.007.60.0.00 | V.R.LEVER AND BUSH ASSLY | 1 | CONSISTING OF. SR. NO. 8, 9 |
| 8 | F6.007.53.0.00 | V.R.LEVER | 1 | |
| 9 | F6.007.54.0.00 | BUSH FOR V.R.LEVER | 1 | |
| 10 | F6.007.19.0.00 | BALL SCREW. | 1 | |
| 11 | F6.007.32.0.00 | NUT FOR ROCKER ADJ.SCREW | 1 | |

TITLE: - ROCKER SUPPORT ASSLY.

GROUP: - F6.157.2

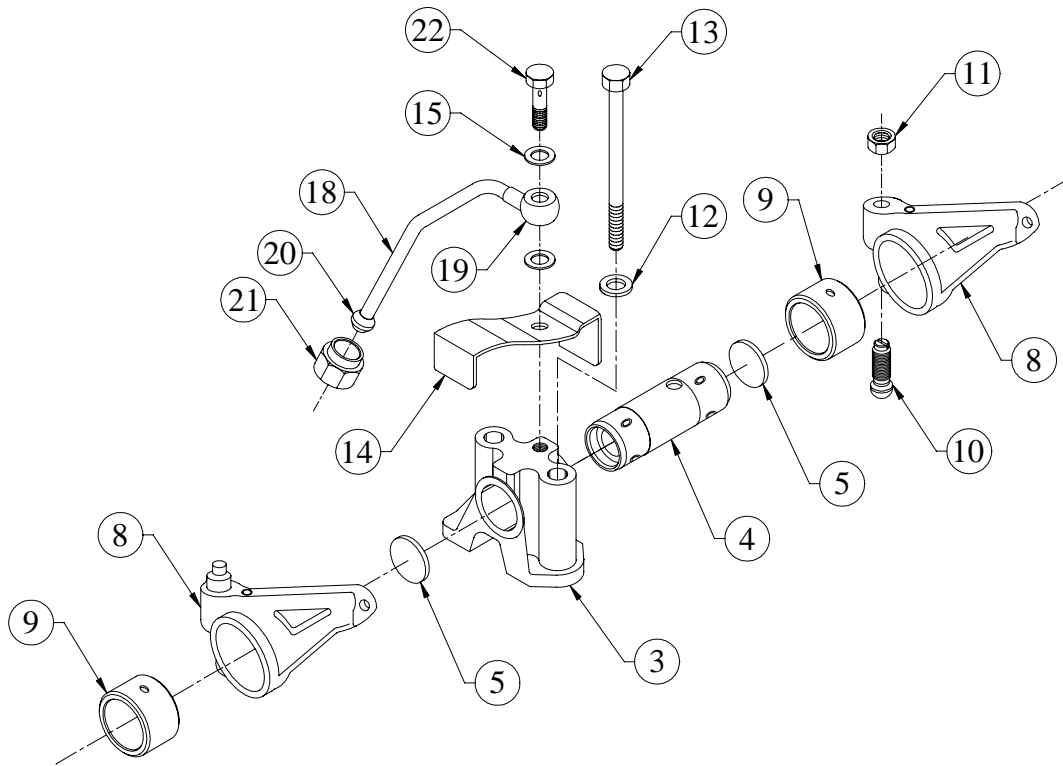

| SR.NO. | PART NO. | DESCRIPTION | QTY. | REMARKS |
|--------|----------------|----------------------------------|------|--------------------------------------|
| 12 | 50.506.10.000. | PLAIN MACHINED WASHER - M10 | 2 | |
| 13 | 50.052.10.080. | BOLT 10X80 10.9 GRADE | 2 | |
| 14 | F6.007.21.0.00 | LEVER CLAMP. | 1 | |
| 15 | 50.508.07.000. | COPPER WASHER (10X14) | 2 | |
| *16 | F6.007.40.0.00 | OIL SUPPLY PIPE ASSEMBLY. | 1 | CONSISTING OF. SR. NO. 17 & 20 TO 22 |
| *17 | F6.007.25.0.00 | PIPE WITH BANJO. | 1 | CONSISTING OF. SR. NO. 18 & 19 |
| 18 | F6.007.24.0.00 | LUB.OIL SUPPLY PIPE. | 1 | |
| 19 | 50.503.01.000. | BANJO CONNECTION | 1 | |
| 20 | F6.007.41.0.00 | OLIVE FOR OIL SUPPLY PIPE | 1 | |
| 21 | F6.007.42.0.00 | UNION NUTS. (DIN 3870-ALL-5-ST.) | 1 | |
| 22 | F6.007.31.0.00 | BANJO BOLT. (A5 TGL 21619 ST.) | 1 | |
| | | | | |
| | | | | |
| | | | | |
| | | | | |

TITLE: -SUCTION TUBE

GROUP: - F6.022

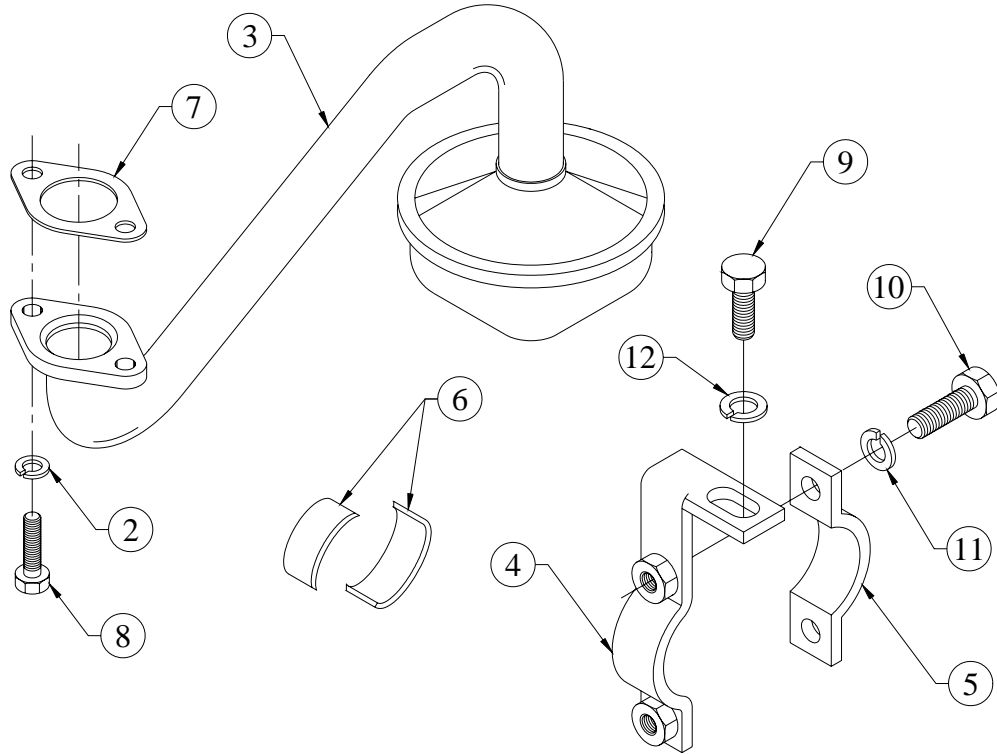

| SR.NO. | PART NO. | DESCRIPTION | QTY. | REMARKS |
|--------|----------------|---------------------------------|------|--------------------------------|
| *1 | F6.022.10.0.00 | SUCTION TUBE MOUNTING ASSEMBLY. | 1 | CONSISTING OF SR. NO.- 2 TO 12 |
| 2 | 50.505.10.000 | SPRING WASHER - M10 | 3 | |
| 3 | F6.022.20.0.00 | SUCTION TUBE SUB ASSEMBLY. | 1 | |
| 4 | F6.022.03.0.00 | CLAMPING BRACKET. | 1 | |
| 5 | F6.022.04.0.00 | PIPE CLAMP | 1 | |
| 6 | F6.022.05.0.00 | RUBBER BOOT | 2 | |
| 7 | F6.022.08.0.00 | GASKET. | 1 | |
| 8 | 50.003.10.025 | SET SCREW - M10X1.5X25 - 8.8 | 2 | |
| 9 | 50.003.10.018 | SET SCREW - M10X1.5X18 - 8.8 | 1 | |
| 10 | 50.003.08.025 | SET SCREW - M8X1.25X25 - 8.8 | 2 | |
| 11 | 50.505.08.000 | SPRING WASHER - M8 | 2 | |
| 12 | 50.505.10.000. | SPRING WASHER - M10 | 2 | |
| | | | | |
| | | | | |
| | | | | |
| | | | | |

TITLE: - TAC SPARES FOR 160KVA BUILD ENGINES

GROUP: - F6.427.4

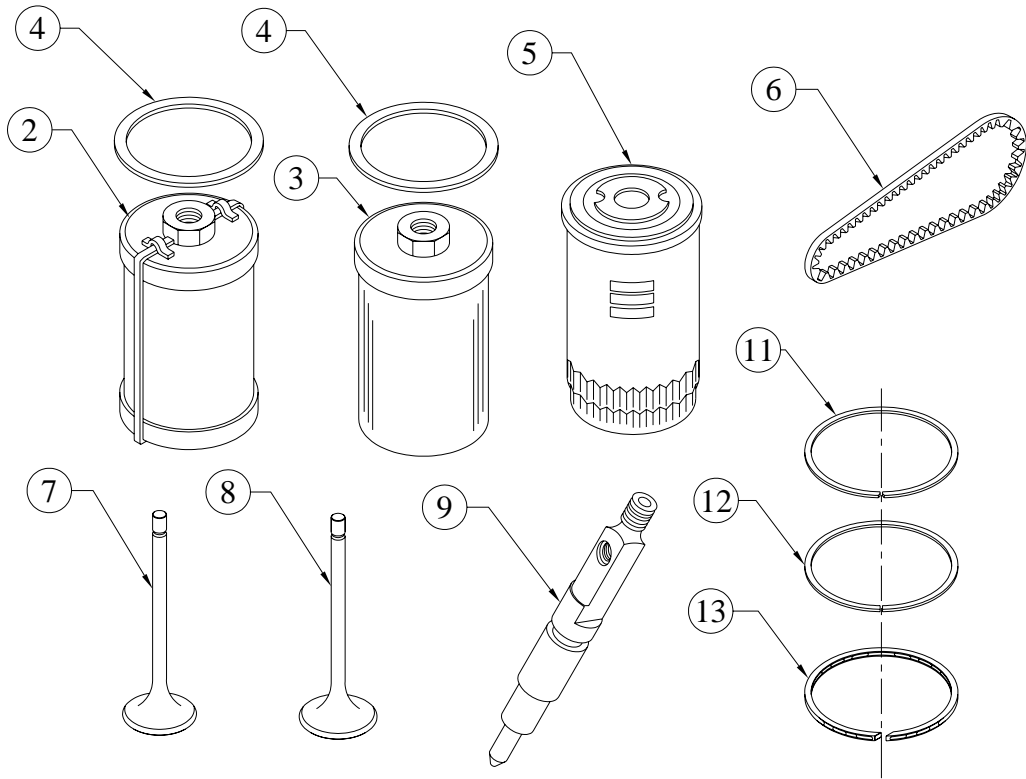

| SR.NO. | PART NO. | DESCRIPTION | QTY. | REMARKS |
|--------|----------------|--|------|--|
| *1 | F6.427.50.0.00 | TAC SPARES FOR 160KVA BUILD ENGINES | 1 | CONSISTING OF SR. NO. 2 TO 10 & 14 TO 21 |
| 2 | 48.117.01.0.00 | FUEL FILTER ELEMENT PRE | 2 | |
| 3 | 48.117.02.0.00 | FUEL FILTER ELEMENT | 2 | |
| 4 | 48.117.03.0.00 | O RING | 6 | |
| 5 | 06.436.01.0.00 | SPIN ON FILTER FOR LUBRICATING OIL | 4 | |
| 6 | F6.019.16.0.00 | ROFAN AUTOMOTIVE V-BELT (AVX 13 X 1562 LENGTH) | 1 | |
| 7 | F6.007.05.0.00 | INLET VALVE (FINISH) | 1 | |
| 8 | F6.007.06.0.00 | EXHAUST VALVE (FINISH) | 1 | |
| 9 | F6.042.31.0.00 | INJECTOR (F 002 C7Z 003) (TRIAL NO.- E080051300) | 2 | |
| *10 | F6.005.71.0.00 | PISTON RING SET (STD.) | 6 | CONSISTING OF SR. NO. 11 TO 13 |
| 11 | F6.005.08.0.00 | T - RING (118X3 DIN70916 G6ZFKIC2B) | 1 | |

TITLE: - TAC SPARES FOR 160KVA BUILD ENGINES

GROUP: - F6.427.4

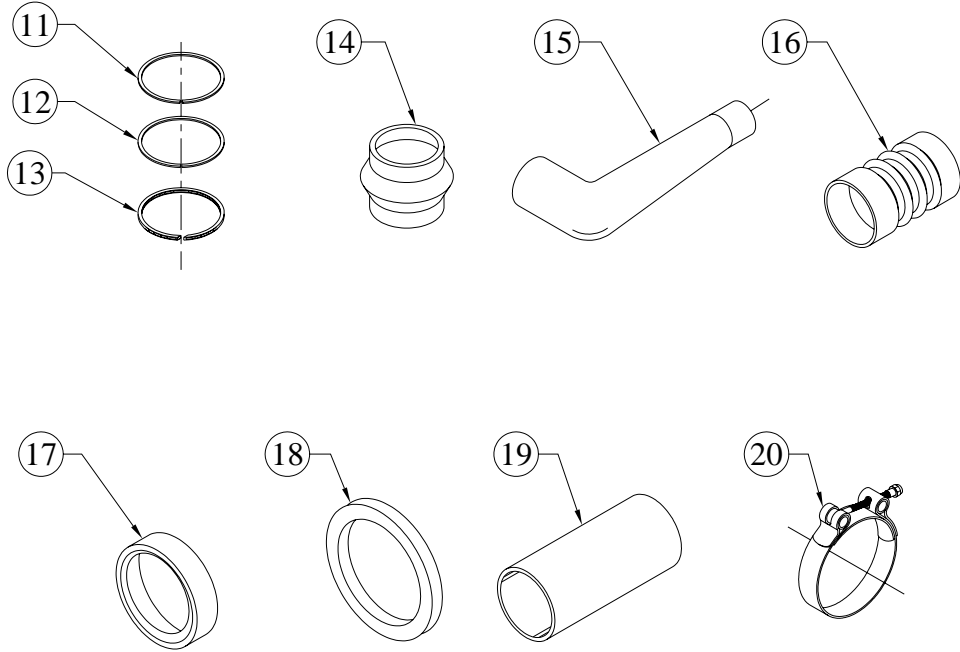

| SR.NO. | PART NO. | DESCRIPTION | QTY. | REMARKS |
|--------|----------------|---|------|--------------------------------|
| 12 | F6.005.09.0.00 | M - RING (118X3 DIN70911 G3ZKIP) | 1 | |
| 13 | F6.005.11.0.00 | OIL CONTROL RING (DSF RING 118X4) | 1 | |
| 14 | 4H.168.03.0.00 | RUBBER HOSE(COMPRESSOR OUTLET)-K24 TURBO | 1 | |
| 15 | F6.980.01.0.00 | HOSE FOR AIR CLEANER | 1 | |
| 16 | F6.680.06.0.00 | RUBBER HOSE FOR MAIN AIR PIPE 100 X 100 X 180 LENGTH WITH 3 STEEL RINGS | 2 | |
| 17 | F6.016.16.0.00 | TEFLON OIL SEAL FWE (150x120x13.5) | 1 | |
| 18 | F6.009.16.0.00 | TEFLON OIL SEAL GE (100x75x10) | 1 | |
| 19 | F6.255.06.0.00 | HOSE FOR THERMOSTAT TO WATER TANK | 1 | |
| 20 | F6.680.25.0.00 | T-BOLT CLAMP JUPITER JT6A20 (100 - 108 DIA RANGE) | 2 | |
| *21 | F6.566.85.0.00 | SET OF JOINTS FOR 6SL9088TA FOR KBL | 1 | CONSISTING OF SR. NO. 22 TO 48 |

TITLE: - TAC SPARES FOR 160KVA BUILD ENGINES

GROUP: - F6.427.4

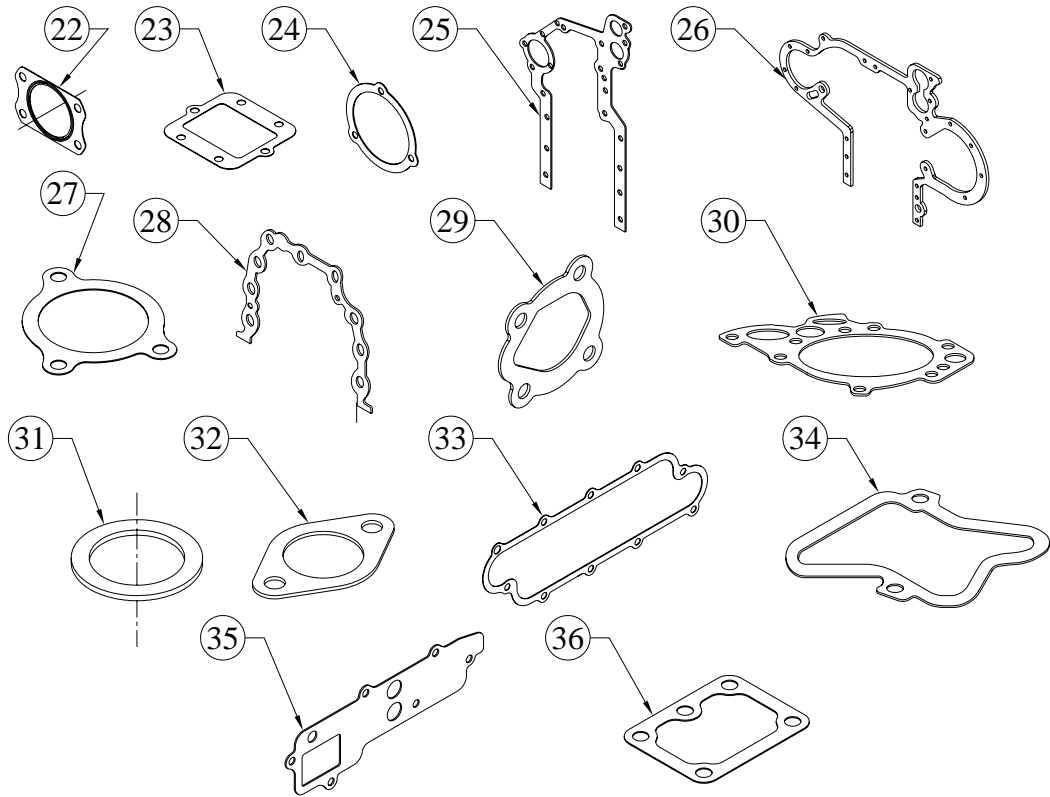

| SR.NO. | PART NO. | DESCRIPTION | QTY. | REMARKS |
|--------|----------------|---|------|---------|
| 22 | 34.016.01.0.00 | JOINT FOR FUEL PUMP | 1 | |
| 23 | F6.001.23.0.00 | JOINT | 1 | |
| 24 | F6.001.53.0.00 | JOINT. | 1 | |
| 25 | F6.002.02.0.00 | JOINT FOR FRONT PLATE | 1 | |
| 26 | F6.009.02.0.00 | JOINT FOR GEAR COVER. | 1 | |
| 27 | F6.009.39.0.00 | JOINT FOR SUCTION CONNECTION | 1 | |
| 28 | F6.016.04.0.00 | JOINT FOR FLYWHEEL HOUSING. | 1 | |
| 29 | F6.024.78.0.00 | GASKET (FOR C.CASE BREATHER) | 1 | |
| 30 | F6.007.26.0.00 | CYLINDER HEAD GASKET. (1.25 MM THICK) | 6 | |
| 31 | F6.040.01.0.00 | SEALING WASHER (FOR OIL FILLING CAP) | 1 | |
| 32 | F6.022.08.0.00 | GASKET. | 1 | |
| 33 | F6.024.88.0.00 | JOINT FOR COOLER BOX | 1 | |
| 34 | F6.008.02.0.00 | JOINT FOR ROCKER COVER | 6 | |
| 35 | F6.024.87.0.00 | JOINT FOR LUB OIL FILTER HEADER | 1 | |
| 36 | F6.024.07.0.00 | JOINT FOR CENTRIFUGE CLEANER (0.5 LTR) | 1 | |

TITLE: - TAC SPARES FOR 160KVA BUILD ENGINES

GROUP: - F6.427.4

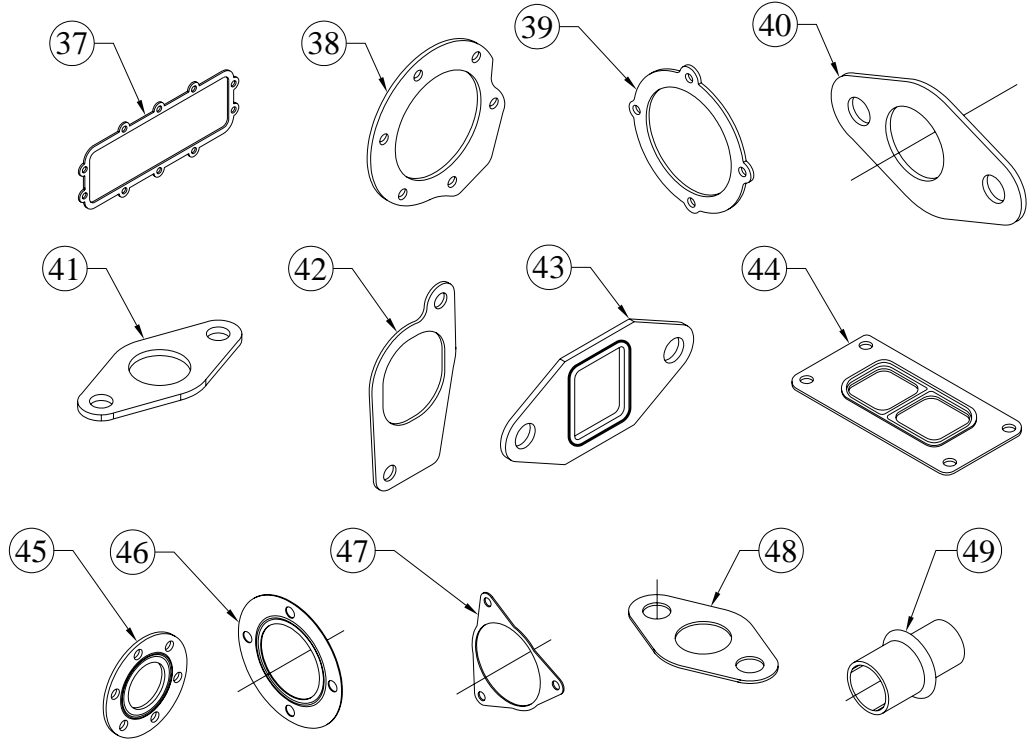

| SR.NO. | PART NO. | DESCRIPTION | QTY. | REMARKS |
|--------|----------------|--|------|---------|
| 37 | 47.212.02.0.00 | JOINT (FOR LUBE OIL COOLER) | 1 | |
| 38 | F6.029.05.0.00 | JOINT. FOR FLANGE | 1 | |
| 39 | F6.024.85.0.00 | JOINT FOR WATER PUMP | 1 | |
| 40 | F6.169.21.0.00 | JOINT FOR OIL RETURN PIPE CRANKCASE SIDE | 1 | |
| 41 | F6.169.05.0.00 | JOINT.(FOR OIL RETURN PIPE) | 1 | |
| 42 | F6.025.03.0.00 | JOINT FOR INLET MANIFOLD. | 6 | |
| 43 | F6.026.03.0.00 | JOINT FOR EXHAUST MANIFOLD. | 6 | |
| 44 | 49.120.04.0.00 | JOINT FOR TURBO INLET | 1 | |
| 45 | F6.516.02.0.00 | S.S.JOINT(FOR TURBO OUTLET) | 1 | |
| 46 | F6.503.02.0.00 | S.S.JOINT(4") | 1 | |
| 47 | F6.255.13.0.00 | JOINT FOR BEND | 1 | |
| 48 | 38.014.11.0.00 | JOINT FOR WATEROUTLET MANIFOLD (NON ASBESTOS) | 6 | |
| 49 | F6.549.06.0.00 | HOSE THERMOSTAT HSG.TO INT.PIPE. | 1 | |
| | | | | |
| | | | | |
| | | | | |

TITLE: - VENT PIPE

GROUP: - F6.032

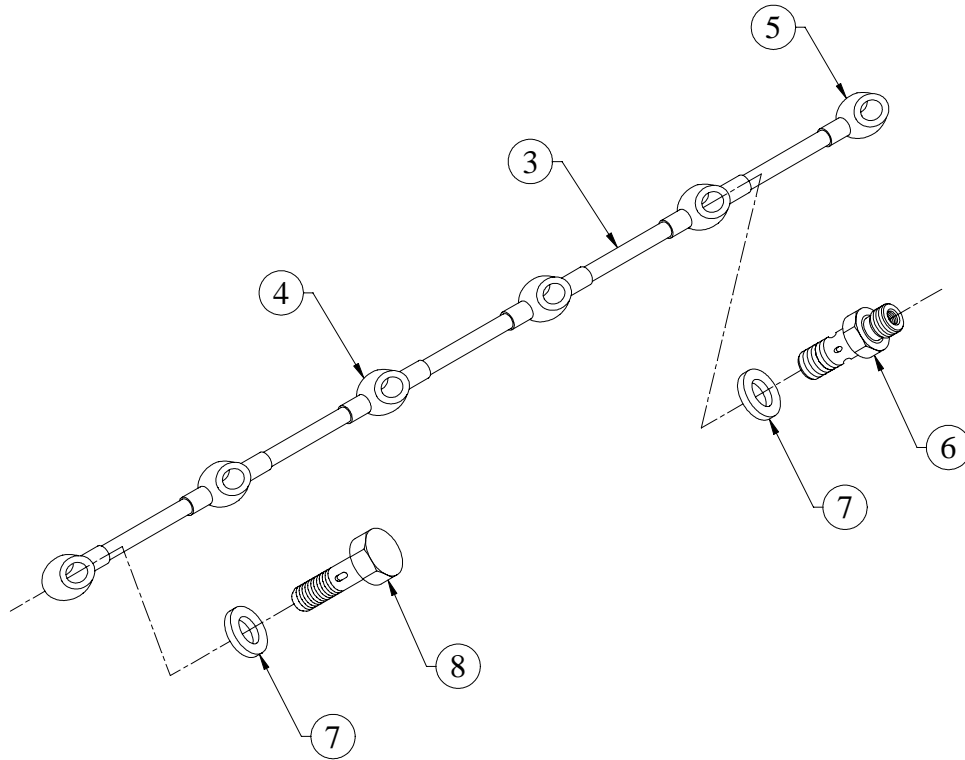

| SR.NO. | PART NO. | DESCRIPTION | QTY. | REMARKS |
|--------|----------------|----------------------------|------|---------------------------------|
| *1 | F6.032.10.0.00 | VENT PIPE ASSEMBLY. | 1 | CONSISTING OF SR.NO. 2 & 6 TO 8 |
| *2 | F6.032.20.0.00 | SUB ASSEMBLY OF VENT PIPE. | 1 | CONSISTING OF SR.NO.3,4,5 |
| 3 | F6.032.01.0.00 | VENT PIPE. | 5 | |
| 4 | 50.517.04.000 | TWO WAY BANJO | 4 | |
| 5 | 50.503.04.000 | BANJO | 2 | |
| 6 | F6.032.05.0.00 | BANJO BOLT.(HOLLOW BOLT) | 1 | |
| 7 | 50.508.12.000. | COPPER WASHER (14X20) | 12 | |
| 8 | 50.504.04.000 | BANJO BOLT - M14X1.5 | 5 | |
| | | | | |
| | | | | |
| | | | | |
| | | | | |
| | | | | |
| | | | | |
| | | | | |
| | | | | |
| | | | | |

**TITLE: - WATER COOLED CAC AND
HEAT EXCHANGER - FIRE FIGHTING**

GROUP: - F6.746

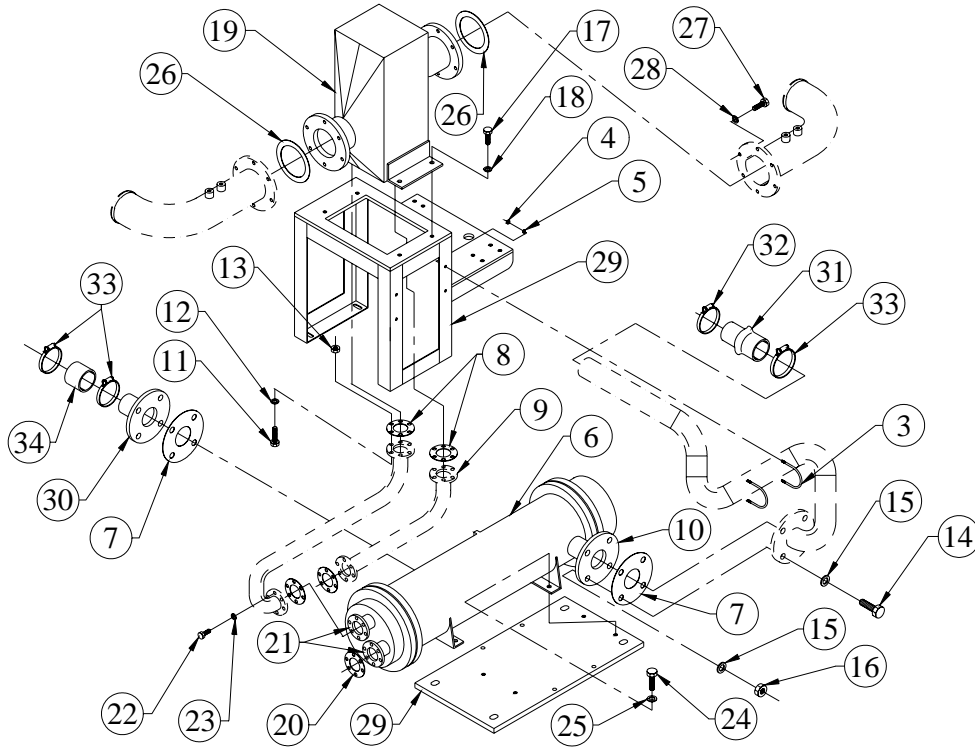

| SR.NO. | PART NO. | DESCRIPTION | QTY. | REMARKS |
|--------|----------------|--|------|--|
| *1 | F6.746.10.0.00 | HEAT EXCHANGER AND WATERCOOLED CAC MTG. ASSLY. | 1 | CONSISTING OF SR. NO. 2 & 31 TO 34 |
| *2 | F6.746.20.0.00 | COOLING UNIT ASSLY. | 1 | CONSISTING OF SR. NO. 3 TO 6, 17 TO 19, 24 TO 30 |
| 3 | F6.549.09.0.00 | U STUD FOR HOLDING INT.PIPE | 2 | |
| 4 | 50.006.06.000. | NUT - M6X1 - GR.8.8 | 8 | |
| 5 | 50.506.06.000. | PLAIN MACHINED WASHER - M6 | 4 | |
| 6 | F6.746.02.0.00 | HEAT EXCHANGER FIRE FIGHTING | 1 | CONSISTING OF SR. NO. 7 TO 16 |
| 7 | F6.549.04.0.00 | JOINT | 2 | |
| 8 | F6.746.06.0.00 | JOINT FOR RAW WATER INLET/OUTLET | 2 | |
| 9 | F6.746.18.0.00 | MATTING FLANGE ON CAC AND HEAT EXCHANGER | 2 | |

**TITLE: - WATER COOLED CAC AND
HEAT EXCHANGER - FIRE FIGHTING**

GROUP: - F6.746

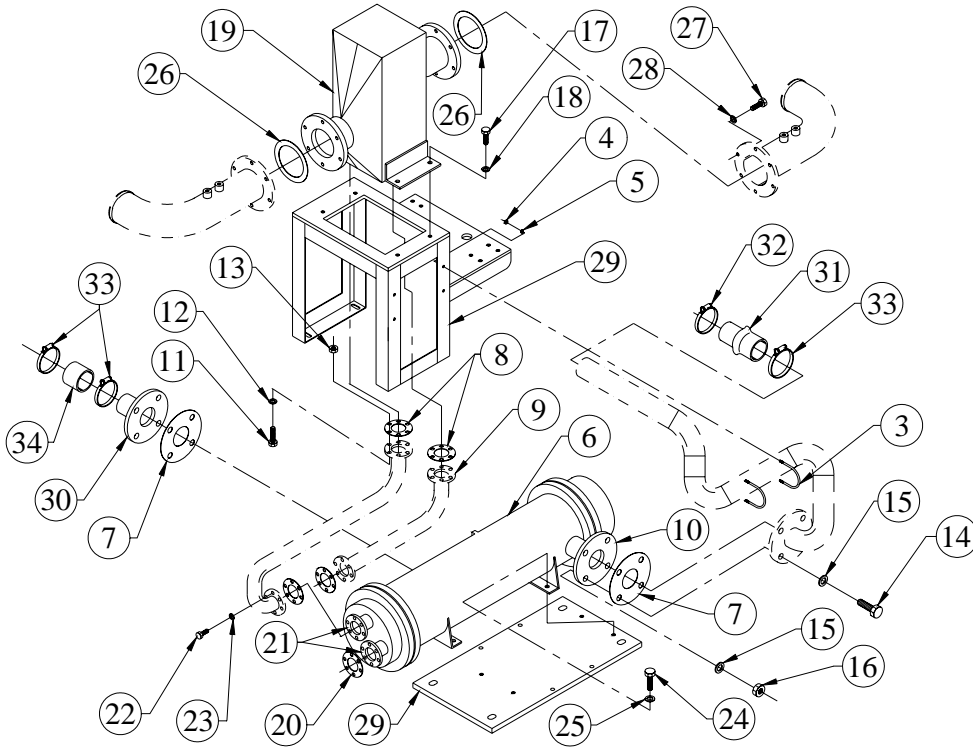

| SR.NO. | PART NO. | DESCRIPTION | QTY. | REMARKS |
|--------|----------------|---|------|--------------------------------|
| 10 | F6.746.17.0.00 | MATTING FLANGE ON HEAT EXCHANGER | 2 | |
| 11 | 50.003.08.035. | SET SCREW - M8X1.25X35 - 8.8 | 12 | |
| 12 | 50.506.08.000. | PLAIN MACHINED WASHER - M8 | 24 | |
| 13 | 50.006.08.000. | NUT- M8X1.25 - GR.8.8 | 12 | |
| 14 | 50.003.16.040. | SET SCREW - M16X2X40 - 8.8 | 8 | |
| 15 | 50.506.16.000. | PLAIN MACHINED WASHER - M16 | 8 | |
| 16 | 50.006.16.000. | NUT - M16X2 - GR.8.8 | 8 | |
| 17 | 50.003.10.020. | SET SCREW - M10X1.5X20 - 8.8 | 4 | |
| 18 | 50.548.10.000. | SPECIAL PLAIN WASHER - M10 | 4 | |
| 19 | F6.746.01.0.00 | WATER COOLED CAC-FOR FIRE FIGHTING (296HP/1500) | 1 | CONSISTING OF SR. NO. 20 TO 23 |
| 20 | F6.746.06.0.00 | JOINT FOR RAW WATER INLET/OUTLET | 2 | |
| 21 | F6.746.18.0.00 | MATTING FLANGE ON CAC AND HEAT EXCHANGER | 2 | |
| 22 | 50.003.08.020. | SET SCREW - M8X1.25X20 - 8.8 | 12 | |
| 23 | 50.506.08.000. | PLAIN MACHINED WASHER - M8 | 12 | |

**TITLE: - WATER COOLED CAC AND
HEAT EXCHANGER - FIRE FIGHTING**

GROUP: - F6.746

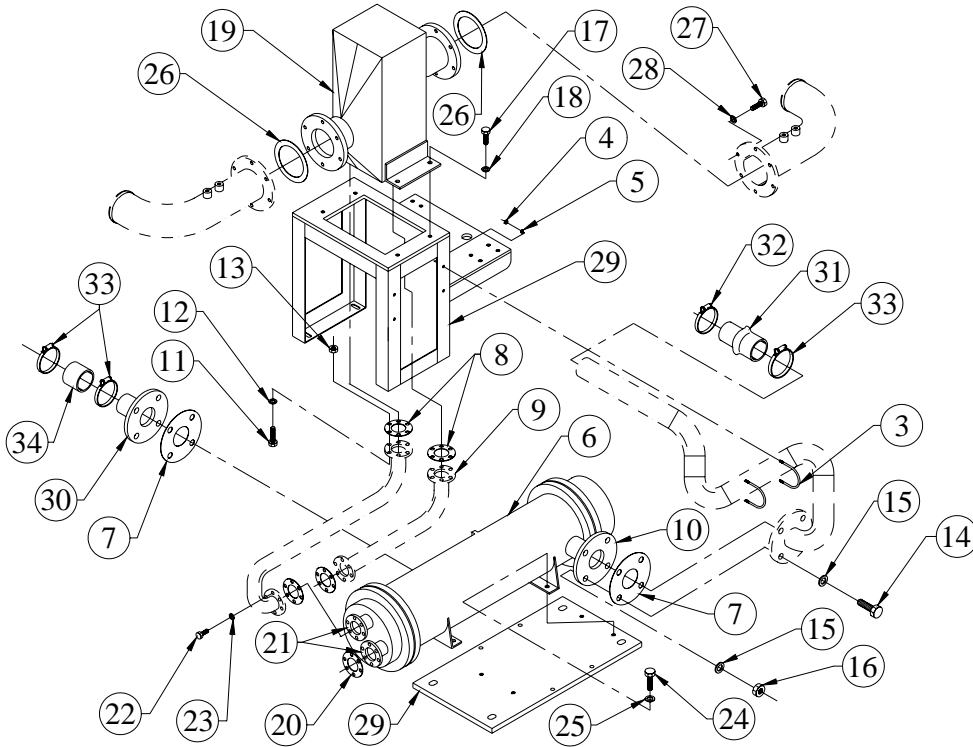

| SR.NO. | PART NO. | DESCRIPTION | QTY. | REMARKS |
|--------|----------------|---|------|---------|
| 24 | 50.003.10.030. | SET SCREW - M10X1.5X30 - 8.8 | 4 | |
| 25 | 50.506.10.000. | PLAIN MACHINED WASHER - M10 | 4 | |
| 26 | F6.746.05.0.00 | JOINT FOR WATERCOOLED CAC | 2 | |
| 27 | 50.003.08.040. | SET SCREW - M8X1.25X40 - 8.8 | 12 | |
| 28 | 50.548.08.000. | SPL.PLAIN M/CED WASHER | 12 | |
| 29 | F6.746.12.0.00 | STRUCATURE FOR HEAT EXCHANGER AND CAC MTG. | 1 | |
| 30 | F6.746.13.0.00 | FRESH WATER OUTLET CONNECTON ON H.E. | 1 | |
| 31 | F6.549.06.0.00 | HOSE THERMOSTAT HSG.TO INT.PIPE. | 1 | |
| 32 | 30.650.04.0.00 | HOSE CLIP (S.S.60 DIA.) | 1 | |
| 33 | 30.650.02.0.00 | HOSE CLIP (S.S.70 DIA.) | 3 | |
| 34 | F6.746.14.0.00 | HOSE FOR SUCT. CONN. (60 IDX 70 OD X 60MM LONG) | 1 | |
| | | | | |
| | | | | |
| | | | | |

**TITLE: - WATER PUMP AND MTG
(2 GR PULLEY)**

GROUP: - F6.545

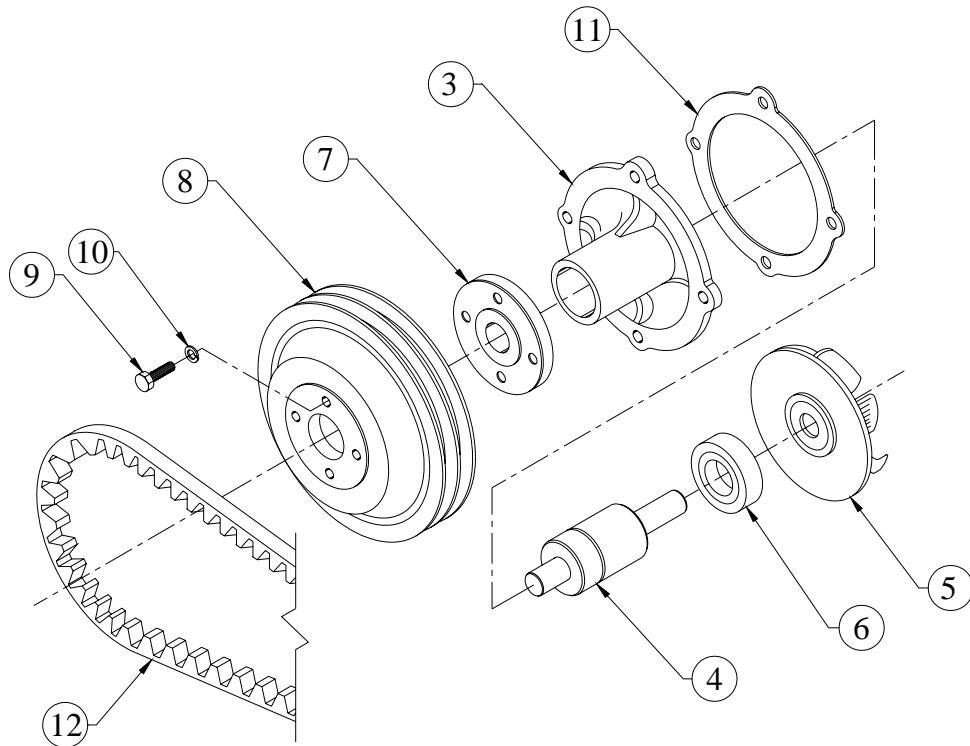

| SR.NO. | PART NO. | DESCRIPTION | QTY. | REMARKS |
|--------|----------------|---|------|--|
| *1 | F6.545.10.0.00 | WATER PUMP ASSEMBLY (2 GR PULLEY) | 1 | CONSISTING OF SR. NO.- 2 8 TO 10 |
| *2 | F6.164.20.0.00 | WATER PUMP SUB.ASSEMBLY. | 1 | CONSISTING OF SR. NO.- 3 TO 7 |
| 3 | F6.019.01.0.00 | WATER PUMP HOUSING (FINISH) | 1 | |
| 4 | F6.019.04.0.00 | WATER PUMP SHAFT. | 1 | |
| 5 | F6.164.03.0.00 | IMPELLER.(FINISH) | 1 | |
| 6 | F6.019.15.0.00 | MECHANICAL SEAL | 1 | |
| 7 | F6.019.11.0.00 | HUB FOR PULLEY | 1 | |
| 8 | F6.545.01.0.00 | WATER PUMP PULLEY (2-GROOVES, 190 PCD) | 1 | |
| 9 | 50.003.08.025 | SET SCREW - M8X1.25X25 - 8.8 | 4 | |
| 10 | 50.505.08.000 | SPRING WASHER - M8 | 4 | |
| 11 | F6.024.85.0.00 | JOINT FOR WATER PUMP | 1 | |
| 12 | F6.019.16.0.00 | ROFAN AUTOMOTIVE V-BELT (AVX 13 X 1562 LENGTH) | 2 | |
| | | | | |
| | | | | |

TITLE: - WIRING HARNESS FOR FIRE FIGHTING APPLICATION WITH CONNECTOR

GROUP: - F6.928

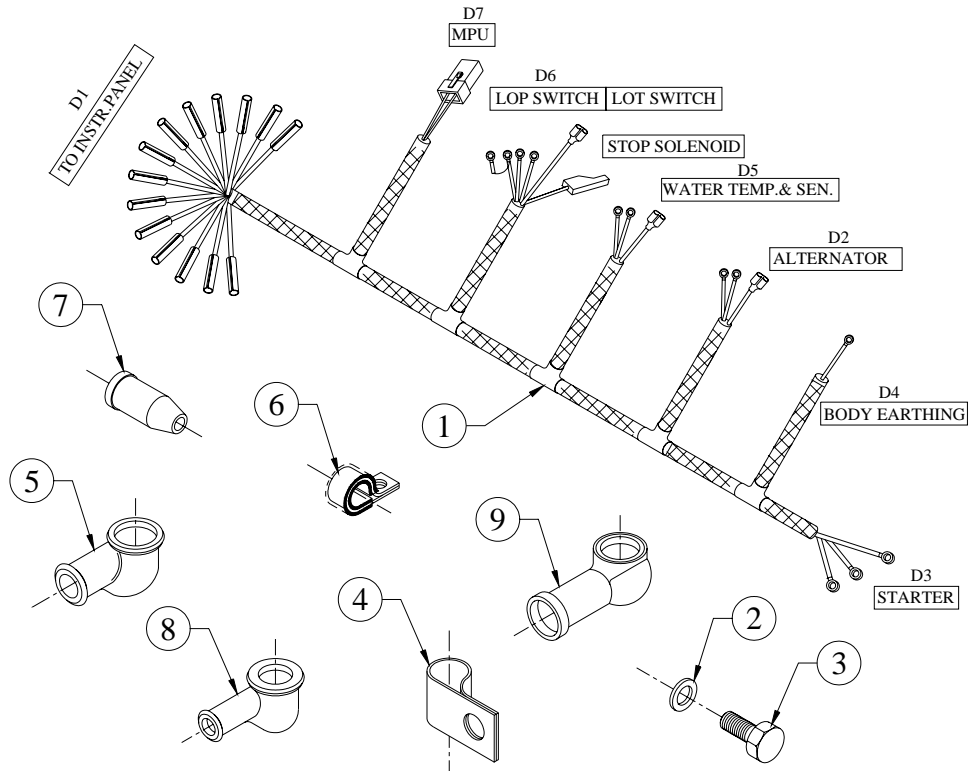

| SR.NO. | PART NO. | DESCRIPTION | QTY. | REMARKS |
|--------|----------------|---|------|---------|
| 1 | F6.928.20.0.00 | WIRING HARNESS FOR FIRE FIGHTING APPLICATION WITH CONNECTOR | 1 | |
| 2 | 50.506.08.000. | PLAIN MACHINED WASHER - M8 | 6 | |
| 3 | 50.003.08.025. | SET SCREW - M8X1.25X25 - 8.8 | 6 | |
| 4 | 34.151.03.0.00 | CLIP FOR FLEXIBLE PIPE | 6 | |
| 5 | 3H.905.01.0.00 | RUBBER SLEEVE 16 DIA | 2 | |
| 6 | 3H.905.04.0.00 | CLIP 20 DIA FOR FLEXIBLE PIPE | 3 | |
| 7 | 3H.905.05.0.00 | RUBBER SLEEVE FOR TEMP.SWITCH | 1 | |
| 8 | 22.118.01.0.00 | RUBBER SLEEVE (12DIA) | 2 | |
| 9 | 24.083.01.0.00 | RUBBER SLEEVE (20DIA) | 2 | |
| | | | | |
| | | | | |
| | | | | |
| | | | | |
| | | | | |
| | | | | |
| | | | | |

**TITLE: - SET OF JOINTS, COPPER WASHERS
& 'O' RINGS (F6.2319)**

GROUP: -

| SR.NO. | PART NO. | DESCRIPTION | QTY. | REMARKS |
|--------|----------------|---|------|-------------------------------|
| *1 | F6.998.15.0.00 | SET OF JOINTS | 1 | CONSISTING OF SR. NO. 2 TO 52 |
| *2 | 03.774.04.0.00 | JOINT FOR COVER(AUX.L.O.SUMP) | 1 | |
| *3 | 34.016.01.0.00 | JOINT FOR FUEL PUMP | 1 | |
| *4 | 34.016.12.0.00 | JOINT FOR FUEL PUMP (NON ASBESTOS) | 1 | |
| *5 | 38.014.11.0.00 | JOINT FOR WATEROUTLET MANIFOLD (NON ASBESTOS) | 7 | |
| *6 | 47.212.02.0.00 | JOINT (FOR LUBE OIL COOLER) | 1 | |
| *7 | 49.120.04.0.00 | JOINT FOR TURBO INLET | 2 | |
| *8 | F6.001.23.0.00 | JOINT | 1 | |
| *9 | F6.001.53.0.00 | JOINT. | 1 | |
| *10 | F6.002.02.0.00 | JOINT FOR FRONT PLATE | 1 | |
| *11 | F6.007.26.0.00 | CYLINDER HEAD GASKET. (1.25 MM THICK) | 12 | |
| *12 | F6.008.02.0.00 | JOINT FOR ROCKER COVER | 12 | |
| *13 | F6.009.02.0.00 | JOINT FOR GEAR COVER. | 1 | |
| *14 | F6.009.39.0.00 | JOINT FOR SUCTION CONNECTION | 2 | |

**TITLE: - SET OF JOINTS, COPPER WASHERS
& 'O' RINGS (F6.2319)**

GROUP: -

| SR.NO. | PART NO. | DESCRIPTION | QTY. | REMARKS |
|---------------|-----------------|---|-------------|----------------|
| *15 | F6.010.05.0.00 | JOINT. | 1 | |
| *16 | F6.016.04.0.00 | JOINT FOR FLYWHEEL HOUSING. | 1 | |
| *17 | F6.022.08.0.00 | GASKET. | 2 | |
| *18 | F6.024.07.0.00 | JOINT FOR CENTRIFUGE CLEANER (0.5 LTR) | 1 | |
| *19 | F6.024.75.0.00 | JOINT FOR GLACIER FILTER | 2 | |
| *20 | F6.024.78.0.00 | GASKET (FOR C.CASE BREATHER) | 2 | |
| *21 | F6.024.81.0.00 | JOINT | 1 | |
| *22 | F6.024.82.0.00 | JOINT FOR SPECIAL ADAPTOR PIECE | 1 | |
| *23 | F6.024.83.0.00 | JOINT | 1 | |
| *24 | F6.024.85.0.00 | JOINT FOR WATER PUMP | 2 | |
| *25 | F6.024.86.0.00 | JOINT FOR DELIVERY PIPE | 1 | |
| *26 | F6.024.87.0.00 | JOINT FOR LUB OIL FILTER HEADER | 2 | |
| *27 | F6.024.88.0.00 | JOINT FOR COOLER BOX | 2 | |
| *28 | F6.024.91.0.00 | JOINT FOR HEADER | 1 | |
| *29 | F6.024.93.0.00 | JOINT FOR OIL SUMP | 1 | |
| *30 | F6.024.94.0.00 | JOINT FOR FLANGE | 1 | |

**TITLE: - SET OF JOINTS, COPPER WASHERS
& 'O' RINGS (F6.2319)**

GROUP: -

| SR.NO. | PART NO. | DESCRIPTION | QTY. | REMARKS |
|---------------|-----------------|--|-------------|----------------|
| *31 | F6.024.95.0.00 | JOINT (FOR FLYWHEEL HOUSING) | 1 | |
| *32 | F6.024.96.0.00 | JOINT FOR FRONT PLATE | 1 | |
| *33 | F6.024.98.0.00 | JOINT FOR INLET MANIFOLD | 6 | |
| *34 | F6.025.03.0.00 | JOINT FOR INLET MANIFOLD. | 6 | |
| *35 | F6.026.03.0.00 | JOINT FOR EXHAUST MANIFOLD. | 12 | |
| *36 | F6.029.05.0.00 | JOINT. FOR FLANGE | 1 | |
| *37 | F6.036.11.0.00 | JOINT FOR LUB OIL COOLER | 1 | |
| *38 | F6.169.05.0.00 | JOINT.(FOR OIL RETURN PIPE) | 1 | |
| *39 | F6.169.21.0.00 | JOINT FOR OIL RETURN PIPE CRANKCASE SIDE | 1 | |
| *40 | F6.169.31.0.00 | JOINT FOR OIL RETURN PIPE TURBOCHARGER (NON ASBESTOS) | 1 | |
| *41 | F6.169.32.0.00 | JOINT FOR OIL SUPPLY TURBOCHARGER (NON ASBESTOS) | 1 | |
| *42 | F6.169.33.0.00 | GASKET FOR OIL RETURN PIPE TURBO CHARGER(NON ASBESTOS) | 1 | |

**TITLE: - SET OF JOINTS, COPPER WASHERS
& 'O' RINGS (F6.2319)**

GROUP: -

| SR.NO. | PART NO. | DESCRIPTION | QTY. | REMARKS |
|---------------|-----------------------|--|-------------|--------------------------------------|
| *43 | F6.255.13.0.00 | JOINT FOR BEND | 2 | |
| *44 | F6.364.02.0.00 | S.S. JOINT (FOR TURBOCHARGER OUTLET) | 1 | |
| *45 | F6.377.15.0.00 | JOINT IN BETWEEN AIR DELIVERY MAINPIPE AND BEND | 1 | |
| *46 | F6.381.04.0.00 | JOINT BETWEEN BELLOW AND GAS OUTLET | 1 | |
| *47 | F6.503.02.0.00 | S.S.JOINT(4") | 3 | |
| *48 | F6.516.02.0.00 | S.S.JOINT(FOR TURBO OUTLET) | 1 | |
| *49 | F6.549.04.0.00 | JOINT | 2 | |
| *50 | F6.618.02.0.00 | S.S.JOINT | 2 | |
| *51 | F6.746.05.0.00 | JOINT FOR WATERCOOLED CAC | 2 | |
| *52 | F6.746.06.0.00 | JOINT FOR RAW WATER INLET/OUTLET | 4 | |
| *53 | F6.998.16.0.00 | SET OF WAHERS | 1 | CONSISTING OF SR. NO. 54 TO 65 |
| *54 | 50.508.07.000. | COPPER WASHER (10X14) | 24 | |
| *55 | 50.508.08.000. | COPPER WASHER (10X16) | 2 | |

**TITLE: - SET OF JOINTS, COPPER WASHERS
& 'O' RINGS (F6.2319)**

GROUP: -

| SR.NO. | PART NO. | DESCRIPTION | QTY. | REMARKS |
|------------|-----------------------|---|----------|-------------------------------|
| *56 | 50.508.09.000. | COPPER WASHER (12X16) | 1 | |
| *57 | 50.508.11.000. | COPPER WASHER (14X18) | 6 | |
| *58 | 50.508.12.000. | COPPER WASHER (14X20) | 27 | |
| *59 | 50.508.13.000. | COPPER WASHER (16X20) | 1 | |
| *60 | 50.508.16.000. | COPPER WASHER (18X22) | 1 | |
| *61 | 50.508.23.000. | COPPER WASHER (22X27) | 3 | |
| *62 | 50.508.27.000. | COPPER WASHER (24X29) | 2 | |
| *63 | 50.508.35.000. | COPPER WASHER (30X38) | 3 | |
| *64 | 50.508.42.000. | COPPER WASHER | 1 | |
| *65 | F6.040.01.0.00 | SEALING WASHER (FOR OIL FILLING CAP) | 2 | |
| *66 | F6.998.17.0.00 | SET OF O RINGS | 1 | CONSISTING OF SR. NO. 67TO 73 |
| *67 | 48.117.03.0.00 | O RING | 8 | |
| *68 | F6.006.03.0.00 | SEALING RING (BOTTOM) | 12 | |
| *69 | F6.009.27.0.00 | O RING (ID 65,DIA 5,MAT-21516) | 2 | |
| *70 | F6.011.04.0.00 | O RING. (7X2 TGL 6365) CO.STD.21511 (O RING FOR DIPSTICK) | 1 | |

